REPORT

OF THE

County Commissioners

OF THE

County of Strafford

TOGETHER WITH THE REPORTS OF

County Delegation, Superintendent of the County Farm, Chaplin, Sheriff, Physicians, Jailer, Solicitor, Treasurer, Auditors and Clerk of Court,

FOR THE

Year Ending December 31, 1907

Printed by
FARMINGTON NEWS JOB PRINT
Farmington, N. H.

NLGRT
LBLD

MI STATE
LIBRARY

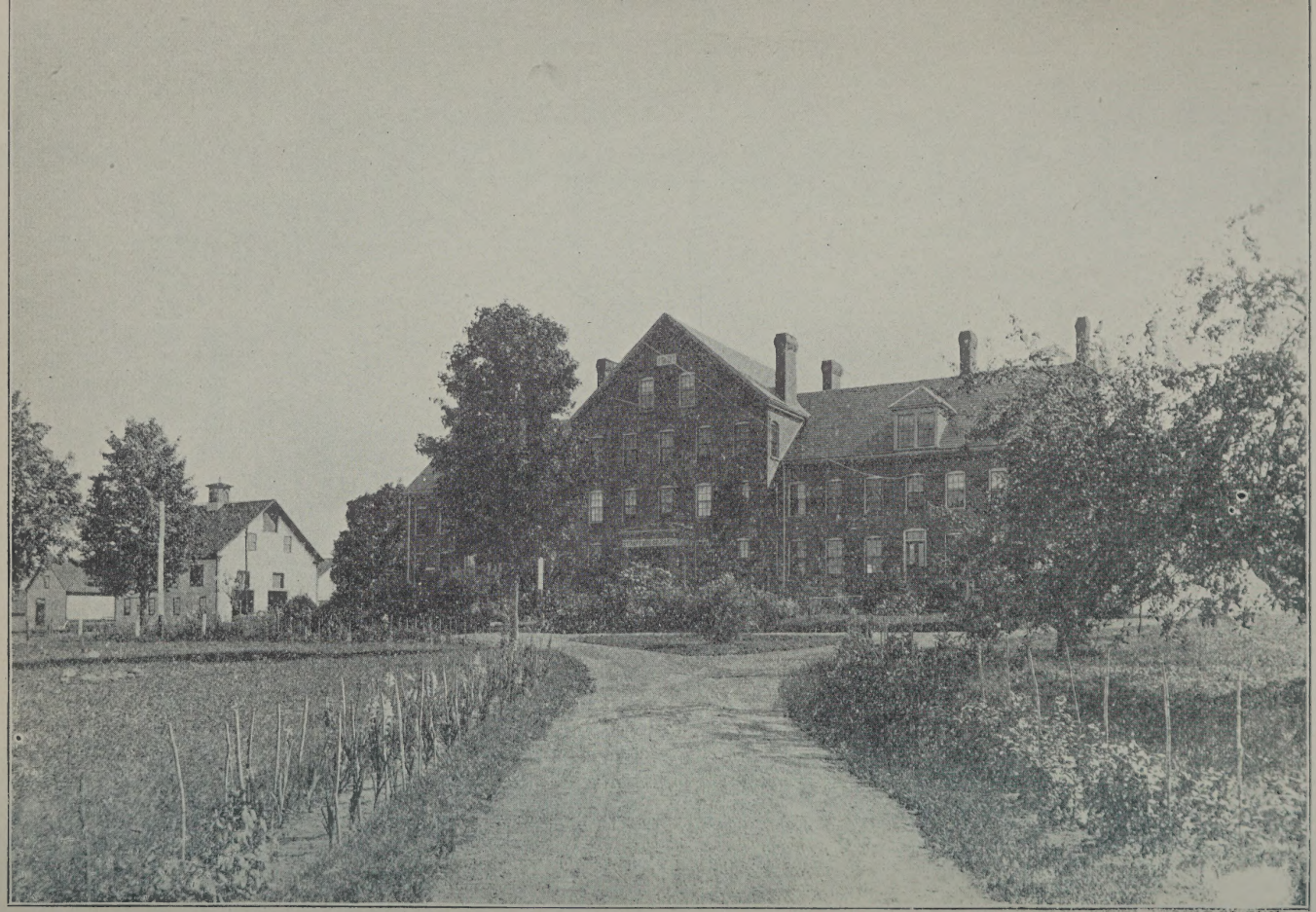

STRAFFORD COUNTY ALMSHOUSE

N
352.0742
S89
1907

State of New Hampshire
County of Strafford

COUNTY OFFICERS.

COMMISSIONERS.

EDWIN C. COLBATH, Dover.
JEREMIAH LANGLEY, Durham.
WILLIAM T. HAYES, Farmington.

TREASURER.

CHARLES C. GOSS, Dover.

SOLICITOR.

DWIGHT HALL, Dover.

SHERIFF.

FRANK I. SMITH, Rochester.

CLERK OF SUPERIOR COURT.

WILLIAM H. ROBERTS, Dover.

JUDGE OF PROBATE.

CHRISTOPHER H. WELLS, Somersworth.

REGISTER OF DEEDS.

FRANK S. TOMPKINS, Dover.

REGISTER OF PROBATE.

WILLIAM W. MARTIN, Dover.

SUPERINTENDENT OF COUNTY FARM.

RODOLPHO M. HANDY, Dover.

CHAPLAIN.

REV. HARRY E. SHATTUCK (resigned), Dover.
REV. C. M. SEAMANS, Dover.

COUNTY PHYSICIANS.

FORREST L. KEAY, Rochester.
HARRY O. CHESLEY, Jail Physician, Dover.

AUDITORS.

ALBERT D. JONES, Rochester.
JOSEPH D. ROBERTS, Rollinsford.

Proceedings of the Strafford County Delegation

CONCORD, January 9, 1907.

Pursuant to a call from the Speaker the Strafford County Delegation met in Division Three (3) at the close of the morning session.

Representative William Nason called the meeting to order, and, on motion of Representative Walter W. Scott of Dover, John Philbrick was elected permanent chairman. On motion of Representative Frank Keenan of Dover, Representative John L. Meader was elected clerk. There being no further business it was voted to adjourn subject to the call of the chairman.

JOHN L. MEADER,
Clerk.

CONCORD, N. H., January 22, 1907.

Pursuant to a call from the Chairman the County Delegation met in Room 4, State House, January 22, at 8 P. M., for the purpose of hearing the recommendations of the County Commissioners for the years 1908 and 1909; also, to take such action as the meeting might direct.

Chairman John Philbrick called the meeting to order and the report of the previous meeting was read and adopted.

The report and recommendations of the County Commissioners was read by Mr. Colbath, as follows:

To the Strafford County Delegation.

GENTLEMEN: We have met here for the purpose of placing before you our estimates of the requirements for the several departments of the county for the years 1908 and 1909. Before coming to this we desire to call your attention to the expenses for 1906 and estimated expenses of 1907 as compared with the appropriation for these respective years. The report for 1904 shows the expenditures, less notes paid, to be $81,028.12 for that year, and the following March the sum of $65,000 per year was voted to be raised for the years 1906 and 1907. At the same session, after the appropriations were made, a law was passed which cut off nearly all the board that was paid previously by cities and towns for prisoners at House of Correction and Jail; this meant something like $8,000, or in other words, made the net expenses at the House of Correction and Jail that amount more than had been estimated at the time the appropriations were made.

There was a special appropriation made for the building and equipping of a new building for laundry purposes which was much needed. This building was erected and equipped at an expense of about $3,000; the appropriation was $2,000, barely enough to put up a plain brick building; the machinery cost a little more than $1,100.

The appropriation for children for 1906 and 1907 was $4,000 per year; the bill for 1906 was $5,249.64, and it will be as much, or more, for the present year. We would like to call your attention to the fact that while the bills paid for children in 1904 were $3,965.07, the books show that before April 1, 1905, $1,772.15 had been paid out on this account, showing that a large amount of bills had been carried over from 1904. The total for 1905 paid out in this department was $6,286.31. The several departments not mentioned have kept within the appropriations, or nearly so.

We think that a special appropriation should be made to cover the deficit for 1906 and the estimated deficit for 1907, which is, for 1906, $9,230.25; for 1907, $8,000.

We recommend $500 for re-indexing records in Register of Deeds office.

You will recall that a sinking fund has been created to meet the debt, viz., bonds for $70,000 due in 1911. There has already been set aside for this purpose $28,000, and we recommend setting aside $8,000 per year for the years 1908 and 1909, this sum to be taken from the license money.

The Strafford County House of Correction has been pretty thoroughly "aired" through the press for the past few months so that nearly everybody knows the conditions that exist there. The most of you have visited the place recently so there is no need of giving any description of the place. We feel that the time is ripe for a new building and would recommend that a House of Correction be built at the Strafford County Farm. We recommend building a good substantial brick building large enough to contain a block of sixty cells, with two bunks in each cell. We think such a building can be erected, with all the necessary fixtures, for about $25,000.

The farm buildings are in very good repair, and other than general repairs there is nothing needed.

The Jail and jailer's house are in good repair other than possibly a little paint, paper and whitewash. Everything inside is all right. In the spring of 1905 there was a break in the water pipe some few feet from the house. This was dug up and found to be in very bad condition; it was so badly rusted that it would hardly hold to cut off, and in fact, it was necessary to cut the third time before a place was found strong enough to cut a thread on. This was a common two-inch iron pipe put in in 1888, and we have been told it was second-hand pipe when put in. We would recommend putting in a four-inch cast-iron pipe and one or two hydrants to be used in case of fire, as you are well

aware that these buildings are on a hill and quite a distance from any hydrant. To cover this expense we recommend a special appropriation. We have an estimate from the Superintendent of the Water Works which is $1,000. Sheriff-elect Frank I. Smith desires to meet the Jail Committee before the appropriation is made.

We would recommend that the appropriations for 1908 and 1909 be $73,000 yearly to cover the following estimates:

Support of County Farm and House of Correction,	$26,500 00
Support of county soldiers and paupers off the Farm,	18,000 00
Support of county children,	5,000 00
Court expenses,	10,000 00
Insane,	3,000 00
Jail,	4,700 00
Interest on bonds,	2,800 00
Miscellaneous,	3,000 00
	$73,000 00

And we would further recommend that said $73,000.00 be appropriated in a lump sum.

JEREMIAH LANGLEY,
EDWIN C. COLBATH,
WILLIAM T. HAYES,
Commissioners for Strafford County.

On motion of Mr. Fairbanks, amended by Mr. Scott, the report was accepted and the Clerk authorized to have copies made and furnish the same to each member of the delegation.

On motion it was voted to visit the County Almshouse, Friday, February 1, 1907.

Adjourned meeting to call of Chairman.

JOHN L. MEADER,
Clerk.

County Almshouse, February 1, 1907.

Meeting called to order by Chairman John Philbrick.

There were remarks from Sheriff-elect Smith, also from Mr. Parker in regard to the condition of the Jail.

On motion of Mr. Leighton of Dover, a committee of five was chosen from the Chair, consisting of Leighton, Wentworth, Hayes of Madbury, Meader and Ham to visit the Jail and report at the next meeting.

On motion of Mr. Lucas, the Chairman was authorized to learn, as near as possible, the approximate cost of a House of Correction, and report the same to the Delegation at their next meeting.

On motion, a vote of thanks was extended to Mr. and Mrs. Handy, also the Commissioners, for the entertainment received.

Adjourned to State House at call of Chairman.

JOHN L. MEADER,
Clerk.

Concord, N. H., February 19, 1907.

Pursuant to a call of the Chairman the County Delegation met in Room 4, State House, February 19, at 8 p. m.

On motion of Mr. Pierce the reading of the records from last meeting was dispensed with.

The special committee appointed to visit the County Jail reported as follows:

That the stable at the Jail could be enlarged and remodeled with an extended cellar for $622, and recommended that the appropriation be made for same.

On motion of Mr. Keenan, the report of special committee was accepted.

On motion of Mr. Pierce, amended by Mr. Keenan, it was voted to appropriate $73,000 per year in a lump sum, as recommended by the Commissioners, for the years

1908 and 1909; and that as much of the license money as be necessary shall be appropriated to the sinking fund of $8,000 yearly, also to the deficiency of $17,230.25.

On motion of Mr. Scott, it was voted to make the special appropriation of $500 for re-indexing deeds in office of the Register of Deeds, as recommended in report of County Commissioners.

On motion, a committee of five was appointed by the Chair, consisting of Mr. Keenan, Langley, Barker, Hussey and Hayes of Madbury, to look over plans for House of Correction and report Tuesday evening, February 25, at 8 o'clock, in Room 4.

On motion, it was voted to adjourn.

JOHN L. MEADER,
Clerk.

CONCORD, N. H., February 27, 1907.

Pursuant to a call of the Chairman, the County Delegation met in Room 4, State House, at 8 o'clock.

Moved by Mr. Fairbanks of Dover, that inasmuch as several of the members were absent, the meeting be adjourned until Tuesday, March 5, at 8 o'clock.

JOHN L. MEADER,
Clerk.

CONCORD, N. H., March 5, 1907.

Pursuant to a call of the Chairman, the County Delegation met in Room 4, State House, at 8 o'clock.

Records of February 25 and 19 were read and approved.

Mr. Keenan, as Chairman of Committee on Plans, reported that the committee were unable to agree, and suggested that the contractors, Brown & Moulton, appear before the Delegation and explain their plans.

Mr. Barker offered the following resolution, and moved its adoption:

Resolved, that this Delegation is in favor of building a suitable substantial building to be used as a House of Correction at the Strafford County Farm.

Moved by Mr. Hussey, that this resolution be indefinitely postponed. Mr. Lucas called for yea and nay vote, which resulted as follows: yeas, Haley, Langley, Wesley, Hussey, Ham, Hayes of Madbury, Jewett, Chamberlin, Corson, Hayes of Rochester, Meader, Felker, Roberts, Stevens, Wentworth, Cronin; nays, Leighton, Elder, Keenan, Pierce, Robinson, Fairbanks, Nason, Lucas, Smart, Barker, Brown, Scott.

Mr. Scott asked permission to change his vote for the purpose of reconsideration, it being granted the vote stood seventeen in the affirmative and eleven in the negative.

The resolution was indefinitely postponed.

On motion of Mr. Fairbanks: *Resolved*, that a House of Correction be constructed at a cost not to exceed $20,000, at Strafford County Farm. On standing vote the motion was lost.

On motion of Mr. Fairbanks, amended by Mr. Wentworth, that a sense of the Delegation be taken whether a building be constructed not to exceed $15,000 at Strafford County Farm.

The motion was lost.

Moved by Mr. Keenan that the Delegation adjourn.

JOHN L. MEADER,
Clerk.

CONCORD, N. H., March 12, 1907.

Pursuant to a call a meeting of Strafford County Delegation was held in Room 4, State House, at 8.06 P. M.

Sidney Stevens was elected chairman *pro tem.*

No quorum being present it was moved to adjourn.

JOHN L. MEADER,
Clerk.

CONCORD, N. H., March 19, 1907.

Meeting of Strafford County Delegation, Room 4, State House.

Meeting called to order by the Chairman at 8.07 P. M.

W. S. Pierce elected clerk *pro tem.* Currier Langley presented a plan for the construction of a House of Correction, with specifications, which the Clerk read.

Then William J. Ahern was called upon to address the Delegation.

He made an address criticising the present condition of things there, although exonerating the officers in charge.

Discussion ensued.

Moved by Mr. Robinson, and seconded, that $20,000 be appropriated for the building of a House of Correction.

Motion stated, discussion ensued. Motion put and lost.

Motion made by Mr. Keenan to appropriate not exceeding $25,000 for the purpose of building a suitable House of Correction.

Discussion ensued; put and lost.

Motion by Mr. Wentworth that a sum not to exceed $15,000 be appropriated for the construction of a suitable House of Correction.

The vote was put and lost.

WILLIAM S. PIERCE,
Clerk pro tem.
J. L. M.

CONCORD, N. H., April 3, 1907.

Strafford County Delegation met in Room 4, State House, Chairman Philbrick presiding.

Records read and approved.

Remarks by Mr. Barker in regard to building a suitable House of Correction, and was of the opinion that $15,000

was not an ample sum, and then moved that $25,000 be appropriated to build a House of Correction for Strafford County, and called for yea and nay vote, which resulted as follows:

Yeas, Keenan, Robinson, Nason, Smart and Barker.

Nays, Haley, Elder, Langley, Scott, Wesley, Hussey, Ham, Fifield, Hayes of Madbury, Jewett, Corson, Hayes, Meader, Felker, Roberts, Stevens, Wentworth, Cronin and Brown.

The vote stood five in the affirmative and nineteen in the negative, and the motion was lost.

Discussion followed, after which Mr. Elder moved that we appropriate $15,000 to build a House of Correction for Strafford County Farm, amended by Mr. Nason that the County Commissioners be requested to construct the building so that additions to the same may be made from time to time as the requirements of the county may demand.

The amendment to the motion was accepted by Mr. Elder and the yeas and nays called for, which resulted as follows:

Yeas, Haley, Elder, Keenan, Robinson, Nason, Scott, Smart, Fifield, Corson, Barker, Wentworth and Brown.

Nays, Langley, Wesley, Hussey, Ham, Hayes of Madbury, Jewett, Hayes, Meader, Felker, Roberts, Stevens and Cronin.

Twelve having voted in the affirmative and twelve in the negative, there was no choice and Chairman Philbrick asked for another roll-call before he voted.

The roll was called the second time and resulted the same, and Chairman Philbrick voted in the affirmative, and the motion was carried, thirteen having voted in the affirmative and twelve in the negative.

On motion of Mr. Nason, amended by Mr. Keenan, that the sum of $15,000 be raised by taxation and that the Commissioners be authorized to hire the same, or as much of

$15,000 as may be necessary, at a rate of interest not to exceed three and one-half per cent. (3½ per cent.).

Motion was put and carried.

Mr. Elder stated that Commissioner Colbath wished him to say that the Commissioners wished for a recommendation of the Delegation in regard to enlarging the stable at the County Jail.

Moved by Mr. Elder that we instruct the Commissioners to use their judgment in regard to enlarging the stable at the County Jail.

Motion put and carried.

Moved to adjourn and the motion was lost.

Discussion ensued, during which Mr. Stevens offered the following resolution:

Resolved, that it is the sense of this Delegation that the dormitory plan for this proposed House of Correction be adopted.

After lengthy discussion, no action was taken.

Moved to adjourn and carried.

JOHN L. MEADER,
Clerk.

A true copy of the records of the several meetings of the Strafford County Delegation.

Attest:

EDWIN C. COLBATH,
Clerk of County Commissioners.

STRAFFORD COUNTY FARM,
DOVER, N. H., October 15, 1907.

A meeting of the Strafford County Delegation was called at 12.30 P. M., for the purpose of considering an appropriation to equip the House of Correction.

A roll was called by towns and there were found to be twenty-six present.

Remarks by Mr. Colbath, in which he gave a statement of the expenses of the construction of the building to date, $12,952.37.

Moved to adjourn until after dinner.

Called to order, after adjournment, at 1.40 P. M.

Moved by Mr. Pierce, and seconded, that the statement of Mr. Colbath be accepted and adopted.

Moved by Mr. Fairbanks, and seconded by Mr. Pierce, that we appropriate $9,000 to furnish and complete the House of Correction.

On a yea and nay vote it was carried.

Discussion ensued as to the method of raising the money.

Moved by Mr. Pierce, that the Commissioners be authorized to issue eight notes of $3,000 each, one payable each year.

Seconded, and carried on a yea and nay vote.

Moved, and seconded, by Mr. Cronin of Somersworth, County of Strafford to extend a vote of thanks to the Board of Commissioners; and also to extend a vote of thanks to Mr. and Mrs. Handy for the entertainment.

Moved and seconded to adjourn.

JOHN L. MEADER,
Clerk.

Commissioners Report

In accordance with the requirements of the Public Statutes of the State of New Hampshire, the Commissioners of Strafford County herewith submit the report of their business transactions for the year ending December 31, 1907, together with the reports of the several other county officials.

Respectfully submitted,
JEREMIAH LANGLEY,
E. C. COLBATH,
W. T. HAYES,
County Commissioners.

Cost of Supporting Paupers and Prisoners at the Farm

The following shows cost for the year ending December 31, 1907:

DR.

Personal property, January 1, 1907,		$35,885 72
Expenditures for the year ending December 31, 1907,		27,442 36
Total,		$63,328 08

CR.

Personal property, January 1, 1908,		$31,836 40
Cash paid treasurer, income from farm,		3,261 83
Due from G. H. Whippen, cream,		458 96
Due from stock sold,		250 00
Due from overseers and guardians,		354 00
Due for board of prisoners, city of Dover,		1,025 46
Total,		$37,186 65
Balance cost of supporting paupers and prisoners,		$26,141 43
Total number weeks board,	9,654	
Less number weeks board paid,	166	
Net number of weeks,	9,488	

Cost per week, $2.74+.

Cost of Supporting Soldiers and Paupers Off the Farm for the Year Ending December 31, 1907.

Barrington,	$1,115 84
Dover,	6,160 82
Durham,	686 76
Farmington,	967 07
Lee,	158 50
Madbury,	289 50
Middleton,	96 35
Milton,	172 63
New Durham,	368 75
Rochester,	1,134 85
Rollinsford,	104 42
Somersworth,	2,248 44
Strafford,	158 33
Total,	$13,662 26
Cost of supporting children in homes and families for the year ending December 31, 1907,	$4,434 28

Inventory of County Property, January 1, 1908

COURT HOUSE.

Court house lot,	$10,000 00
Court house,	24,000 00
Furniture, fuel in court house,	1,691 20
Total,	$35,691 20

JAIL.

Jail lot and jail,	$35,000 00
Furniture, clothing and fuel,	1,150 49
Total,	$36,150 49

COUNTY FARM.

Estimated value of farm, buildings and fixtures at county farm, not including new house of correction, January 1, 1908,	$83,000 00
New house of correction (semi-complete),	12,000 00
Personal property, as follows,	31,836 40
Total,	$126,836 40

ITEMIZED PERSONAL PROPERTY AT COUNTY FARM, JANUARY 1, 1908.

LIVE STOCK.

Eight horses,	$1,425 00
Three bulls,	425 00
Thirty-five cows,	3,461 00

Seventeen neat stock,	934 00
One pair oxen,	190 00
Sixty-five hogs and pigs,	1,014 00
One hundred ninety-five hens, ducks, geese, turkeys,	224 00
Total,	$7,673 00
Miscellaneous furnishings in barns,	$185 00
Hay, straw and ensilage, total,	2,236 00
Manure, fertilizer, ashes,	394 80
Farm wagons, carts, etc.,	1,380 00
Sleds, sleighs,	425 00
Harnesses, blankets, robes, etc.,	514 45
Farm machinery and tools,	1,135 50
Hose and hose carriage,	308 50
Dairy room in barn,	386 00
Wood and coal,	1,533 00
Hay scales, ice tools, ox sling,	311 00
Fire extinguishers,	80 00
Boiler house contents,	1,410 15
Pipe shop contents,	497 00
Oil house contents,	177 00
Pump house contents,	125 00
Blacksmith shop,	100 00
Sawdust,	25 00
Hennery supplies,	35 00
Carpenter shop, tools and lumber,	171 80
Paint shop contents,	54 50
Laundry fixtures,	1,375 40
Slaughter house contents,	75 00
Grain and seeds,	139 45
Cobbler's shop contents,	60 00
Contagious hospital,	209 50
Cold storage, vegetables, etc.,	1,905 75
Men's clothing room contents,	1,115 23
Women's clothing room contents,	258 02
Sewing room contents,	330 07

Chapel contents,	127 50
Fire pails, hose, disinfectant machines in halls,	67 00
School room contents,	160 00
Total,	$17,307 62

SUPERINTENDENT'S DEPARTMENT.

Office,	$260 00
Parlor,	115 50
Kitchen and pantry,	138 50
Closet in hall,	10 00
Dining room,	177 00
Nine sleeping rooms, bath and hall furnishings,	399 00
Attic contents,	138 50
Foreman's office,	31 00
Commissioners' office,	95 35
Total,	$1,364 85

INMATES' DEPARTMENT—MEN'S WING.

Dining room,	$94 00
Smoking room,	15 00
Barber shop,	30 00
Twenty-four sleeping rooms,	706 00
Second-hand clothing room,	260 00
Two hospital rooms,	100 00
Two bath rooms,	8 00
Attic No. 1,	225 00
Attic No. 2,	30 00
Medicine room,	395 00
Operating room,	90 00
Total,	$1,953 00

INMATES' DEPARTMENT—WOMEN'S WING.

Dining room,	$73 00
Twenty-six sleeping rooms,	488 00
Hospital,	28 00
Two bath rooms,	8 00

Woman's prison ward,	60 00
Second-hand clothing room,	315 00
Attic contents, No. 26,	217 00
Total,	$1,189 00

BASEMENT.

Old ironing room,	$5 00
Old laundry room,	8 40
Can room,	69 50
Meat room,	65 15
Churn room,	50 75
Milk and butter room,	78 75
Inmates' kitchen contents,	862 75
Storerooms contents,	610 00
Total,	$1,750 30

OLD HOUSE OF CORRECTION.

Turnkey's office contents,	$498 63
Dormitory, forty beds, bedding, etc., dining room furnishings,	100 00
Total,	$598 63

NOTE.—The contents of dormitory and dining room to be condemned when new quarters are occupied.

STRAFFORD COUNTY FARM BUILDINGS

Report of Superintendent

Strafford County Farm and House of Correction

DOVER, N. H., January 10, 1908.

To the Board of Commissioners and citizens of the County of Strafford.

GENTLEMEN: I hereby submit my annual report of the Strafford County Farm and House of Correction for the year ending December 31, 1907.

The year just closed has been a busy one at the institution, as the work of permanent improvements and construction has been added to the regular routine of farming. Several matters came up that could not be put off, and so appear on this year's account. A special appropriation would have been asked for if some of these things had been anticipated at the time our Representatives met here.

In the spring the boiler inspector condemned boiler No. 1, which made it necessary to put in a new boiler. Heretofore two fires have been run in the winter, and sometimes three, the large boiler being used for heating purposes and the smaller boilers to furnish power. It was decided to install a new 72-inch Dillon boiler. This large boiler now does all the work of heating and furnishing power, and results in a saving of fuel and labor. We have the No. 2 boiler as a reserve and as an alternate for six months of the year.

The water-pipe which was laid thirty or forty years ago, connecting with the lead pipe under the river, failed to supply the required amount of water. We substituted for the old common-iron pipe a 2½-inch galvanized one, 1,586 feet long. The field pump then gave out, and a new Deane pump was purchased and 596 feet of 3-inch pipe was laid from the pump house to the tank. A new steam supply pipe was laid in a conduit tile to the pump, which will prevent a waste of steam.

The steam plant has been thoroughly overhauled. The supply pipe to the building was originally laid in a wooden box. This had decayed and wasted steam and fuel. After careful consideration it was decided to place the steam pipes in Portland conduit filled with asbestos filling. The return pipes from the wings went into the boiler house separately. Now the return from the women's wing comes through the conduit to the men's wing, enters that return, passes through the subway to the new building, then to the receiving tank which was installed the past summer. The returns from the steam cookers previously passed out doors onto the ground. Now these and all other returns go to the receiving tank and by an automatic arrangement on the pump the water is conveyed back to the boiler while still hot, thus saving fuel. All the above piping and steam fitting has been done by our engineer, and the excavating has been done by prisoners.

The farm scales passed their usefulness and were replaced by a new set of five tons capacity, which gives satisfaction. Notwithstanding all these extra and unusual expenses, the total expense is fourteen hundred dollars less than in 1906.

The weather of the past season was not the best for crops, but with the exception of the ensilage corn, our crops were satisfactory. Over 2,000 bushels of potatoes were raised and other vegetables as per farm products. Most of the potatoes were grown on the pasture land reclaimed

last year. A new division wire fence has been built and a wall along the highway has been removed. Over 100 rods of ditch have been dug and filled with rocks taken from the land. Four acres of rough land have been ploughed.

The new House of Correction has been built, the plumbing is now being done, and the steel construction will be erected soon. When completed the building will be a model of its kind.

Services have been held at the farm by Rev. H. E. Shattuck, Rev. Fathers Walsh, Redden and Dee, to whom I tender my thanks and sincere appreciation. Dr. F. L. Keay has promptly replied to all calls and rendered faithful and excellent service to our sick and infirm. I wish also to thank the Board of Commissioners for their valuable advice and assistance, and my employees for the co-operation which makes the duties of administration pleasant and less arduous.

Respectfully submitted,
RODOLPHO M. HANDY,
Superintendent.

RECEIPTS.

1907.			
Jan.	1.	Mr. Jenness, pig,	$4 00
	4.	C. W. Ellison, pigs,	8 00
	5.	Cash, pigs,	8 00
		G. Horne, pig,	4 00
	6.	A. N. Clark, service fee,	4 00
	8.	Frank Cavanaugh, pigs,	8 00
		F. L. Horn, service fee,	1 00
	9.	Cash, hay,	106 21
	11.	Town of Farmington, board account,	23 42

	17.	M. McQuiggan, pigs,	12 00	
	21.	S. Hanson, pig,	5 00	
	29.	E. S. Carpenter, account in full,	5 00	
		J. Houston, pigs,	10 00	
	31.	G. H. Whippen, on cream account,	150 00	
				$348 63
Feb.	11.	E. G. & E. Wallace, hides,	$13 14	
	14.	S. H. Rollins, pig,	5 00	
	17.	J. L. Sullivan, pigs,	8 00	
	19.	E. W. Beacham, pigs,	5 00	
		C. H. Provost, pigs,	6 00	
	21.	C. H. Prescott, pigs,	8 00	
				$45 14
March	1.	M. Beacham, pigs,	$10 00	
	3.	George Bradford, pig,	3 00	
	4.	G. H. Whippen, on cream account,	140 00	
		C. Goodwin, pigs,	13 00	
	5.	F. E. Webster, shoat,	6 00	
		C. W. Johnson, pigs,	5 00	
	15.	J. Chesley, pigs,	5 00	
	16.	Mr. Jackson, service fee,	1 00	
	18.	Thomas Swain, pigs,	8 00	
	19.	P. Corrigan, pigs,	5 00	
	23.	C. J. Merrill, shoats,	167 00	
	25.	Gilman Bros., Holstein bull,	100 00	
	26.	Hercules Engine Co., cream,	1 35	
		Mr. Roberts, pig,	4 00	
	27.	J. P. Hoyt, pigs,	20 00	
		E. W. Guppy, pig,	4 00	
	30.	H. Ham, pig,	3 00	

		E. C. Ham, pigs,	6 00	
				$499 85
April	1.	Mr. Andrews, pigs,	$5 00	
	8.	G. H. Whippen, on cream account,	125 00	
	9.	C. H. Berry, shoat,	10 00	
	18.	C. J. Lauzon, pigs,	7 00	
	19.	J. G. Morrison, Holstein bull calf,	20 00	
	26.	Mr. Ware, pigs,	10 00	
	29.	Messrs. Smith,	17 50	
		Service fee,	1 00	
	30.	S. Hale, potatoes,	6 56	
		J. F. Goodwin, live stock,	440 00	
		J. C. Avery, live stock,	75 00	
				$717 06
May	1.	Sheriff Smith, potatoes,	$4 20	
		Mr. Lowe, shoat,	12 00	
	2.	E. G. & E. Wallace, hides,	21 47	
	4.	Cash, pig,	2 50	
	6.	S. Hale, potatoes,	7 21	
		G. H. Whippen, on cream account,	125 00	
	7.	Service fee,	1 00	
	10.	A. Langley, potatoes,	1 40	
	11.	G. N. Emery, potatoes,	4 00	
	15.	S. Hale, service fee,	1 00	
		Boston Brick Co., potatoes,	9 60	
	17.	Dover Beef Co., beef,	66 47	
	22.	A. Pettigrew, service fee,	1 00	
		H. B. Cater, pig,	6 00	
	24.	G. Wiggin, pigs,	15 00	
	28.	Cash, hay,	416 83	
				$694 68

June	8.	Cartland Grocery & Prov. Co., potatoes,	$21 50	
	9.	Service fee,	1 00	
	11.	Cash, hay,	127 24	
		Currier Langley, iron pipes,	12 00	
		Service fee,	1 00	
	12.	S. E. Taylor, potatoes,	32 50	
		G. H. Whippen, on cream account,	200 00	
	19.	F. Pearl, pigs,	9 00	
	20.	J. Langley, account,	22 00	
	22.	Highway work,	6 00	
	30.	Mr. Killam, pigs,	5 00	
				$437 24
July	12.	Dillon Bros., potatoes,	$40 00	
		Charles Walker, potatoes,	8 00	
	24.	Mr. Brooks, service fee,	1 00	
		Cash, service fee,	1 00	
	25.	G. H. Whippen, on cream account,	209 00	
				$259 00
August	3.	Mr. Brooks, service fee,	$1 00	
	6.	E. F. Pember, pigs,	20 00	
	20.	O. J. Garland, Holstein bull calf,	25 00	
	30.	G. H. Whippen, on cream account,	182 10	
				$228 10
Sept.	12.	Joe Perrin, pigs,	$6 00	
	21.	N. H. Decatur, pigs,	6 00	
	23.	C. H. Moxley, Guernsey bull calf,	35 00	
				$47 00

Oct.	10.	E. D. Chalmers, shoat,	$17 00	
	16.	G. H. Whippen, on cream account,	150 00	
	17.	Cash for barrels,	7 00	
	21.	H. G. Lord, labor on new building,	153 28	
	26.	Cash, hay for oxen,	18 00	
				$345 28
Nov.	1.	F. G. Horne, pigs,	$5 40	
	3.	Mr. Killam, Guernsey bull,	80 00	
	11.	N. H. State College, bull calf,	27 00	
	15.	Mr. Jackson, service fee,	1 00	
	25.	Mr. Goodwin, pigs,	17 50	
	29.	Cash, highway work,	21 00	
	30.	Mr. Pettigrew, service fee,	1 00	
				$152 90
Dec.	3.	S. Hale, service fee,	$1 00	
	9.	Cash, pigs,	5 00	
	10.	Mr. Killam, pigs,	6 00	
	15.	Service fee,	1 00	
	26.	Mr. Wiggin, pig,	5 00	
	27.	E. Gage, pigs,	16 00	
		Guardians, et al., for patients,	333 00	
	30.	G. H. Whippen, on cream account,	593 25	
		H. G. Lord, labor on new building,	136 00	
		F. W. Stock & Sons, merchandise,	92 31	
				$1,188 56

EXPENDITURES.

1907.				
Jan.	5.	American Ex. Co. for December,	$29 66	
	7.	Globe Co.,	5 25	
	12.	B. & M. R. R., transportation,	10 00	
		Mr. Cole, labor,	2 00	
	15.	Luther Tucker & Son, subscription,	1 50	
		Dover post office, envelopes,	95	
	25.	Cocheco tickets,	90	
	30.	Patrick Dobbins,	1 00	
				$51 26
Feb.	2.	American Ex. Co., for January, and goods,	35 28	
	5.	Western Union Tel. Co.,	25	
	11.	Expenses, Portsmouth,	3 12	
	12.	Globe Co.,	3 75	
	16.	Transportation, N. Storer,	1 00	
	18.	New England Homestead,	1 28	
				$44 68
March	2.	Return of prisoner and car fare,	1 20	
	4.	J. Foss, stabling account,	6 25	
	5.	Day's Express Co.,	25	
		Western Union Tel. Co.,	75	
	7.	Dover post office, envelopes and stamps,	91	
	11.	H. L. Bruce, shoeing account,	2 00	
		Globe Co.,	5 50	
		New England Homestead,	1 80	
	14.	American Ex. Co., for February,	22 77	

	19.	Eugene Cote, labor,	5 00	
		Cocheco tickets,	90	
				$47 33
April	1.	H. L. Bruce, shoeing,	8 00	
	2.	Cocheco tickets,	90	
	5.	B. & M. R. R.,	10 00	
		C. H. Hayes & Son, teaming,	28 87	
	8.	New England Homestead,	1 60	
		American Ex. Co., for March,	24 24	
	9.	Boston Globe, subscription,	4 50	
	11.	Return prisoners account, 1906,	10 00	
	13.	Arthur Strange, transportation,	50	
	20.	Cocheco tickets,	1 35	
		A. G. Varney, carpenter work,	95 50	
		Expenses, Boston,	3 25	
	23.	Allard & Mahoney,	1 25	
				$189 96
May	4.	American Ex. Co., for April, and goods,	28 34	
	7.	F. L. Houghton, registration,	5 50	
	8.	Globe Co., account,	9 13	
	9.	A. G. C. Club, transfers, etc.,	7 00	
	13.	Free Press Pub. Co., subscription,	3 00	
	16.	Arthur Strange,	25	
	17.	H. N. Hanson, merchandise,	3 24	
	18.	R. O. Arnold, supplies,	2 00	

		Cash to inmates, transportation,	3 70	
	20.	H. N. Hanson, account,	8 60	
	23.	B. & M. R. R., freight,	10 00	
	25.	H. F. Cater & Son, Ayrshire heifer,	75 00	
	27.	Cocheco tickets,	90	
	28.	C. C. Meigs, account,	2 63	
	29.	Brown, Durrell & Co., supplies,	5 63	
				$164 92
June	3.	New England Homestead, account,	2 84	
		Lothrop's Emp. Bureau,	1 50	
	4.	Cocheco tickets,	1 95	
	5.	American Ex. Co., for May,	24 70	
	8.	William McCrillis, labor, 1906, to June, 1907,	200 00	
	10.	A. G. Varney, carpenter work,	26 00	
		J. L. Foss, teams and stabling,	14 85	
	12.	American Yorkshire Club, registration,	8 00	
	13.	Expenses, Boston,	3 20	
		Oakdale Co., supplies to June 1,	148 20	
	21.	Globe Co.,	1 50	
	26.	Return of prisoner,	5 00	
		D. Hill, transportation,	1 00	
				$438 74
July	1.	Cocheco tickets,	90	
	8.	J. Henry, labor,	2 00	
	10.	H. G. Colby, labor,	7 33	

	11.	Post office, stamps,	24	
	12.	Lothrop Co., machine needles,	18	
	13.	J. Kennedy & Sons, barber supplies,	1 80	
	15.	American Ex. Co., for June,	20 63	
		Western Union Co.,	73	
	16.	F. L. Houghton, transfer,	25	
	22.	Cocheco tickets,	1 05	
	31.	Cocheco tickets,	1 80	
				$36 91
Aug.	5.	H. G. Colby, labor,	22 00	
	12.	New England Homestead, account,	4 00	
		American Ex. Co., for July,	17 58	
		B. & M. R. R., freight,	10 00	
	14.	Cocheco tickets,	1 70	
	28.	Transportation,	75	
		A. G. Varney, carpenter work,	10 00	
		Expenses, Boston,	4 10	
		Cocheco tickets,	80	
	29.	Globe Co., account,	11 75	
		J. B. Fenderson, account,	37 24	
		B. & M. R. R., account, June, 1907,	20 00	
		Brown, Durrell, account, 1906,	28 27	
				$168 19
Sept.	1.	H. N. Hanson, account,	8 75	
		Owen Callahan, tie ropes,	4 50	
	5.	William McCrillis, labor,	4 96	
	6.	C. C. Meigs, supplies,	9 81	

	13.	American Ex. Co., for August,	23 01	
		F. Burr,	50	
	16.	Expenses, Boston,	1 15	
	17.	Globe Co., account,	16 25	
		W. L. Cross, account,	2 00	
	27.	Dover post office, supplies,	1 05	
	28.	New England Farmer,	2 03	
		New England Homestead,	2 57	
	30.	Cocheco tickets,	90	
				$77 48
Oct.	1.	Expenses, Brockton,	7 05	
	2.	Dover post office, supplies,	1 10	
	9.	H. Vyth, labor,	2 00	
	12.	Fred Munroe, transportation,	1 00	
	14.	W. Slack, labor,	25 00	
	18.	Warren Fifield, carpenter work,	4 00	
	19.	H. P. Pitcher, labor,	10 50	
		F. L. Houghton, registration,	11 00	
	22.	Post office, stamps,	54	
	23.	American Ex. Co., for September,	22 43	
	24.	Levi Peavey, transportation,	1 00	
	30.	Cocheco tickets,	1 90	
				$87 52
Nov.	4.	American Ex. Co., for October,	19 83	
	5.	Brown, Durrell, supplies,	5 15	
	13.	C. L. Howe, account,	18 53	
		Cash paid, expenses,	1 15	
	15.	W. Slack, labor,	25 00	

		Cash and tickets, Mr. Cutler,	1 05	
	25.	Expenses, Boston,	3 53	
		Globe Co., account,	13 63	
		Cocheco tickets,	4 25	
		B. & M. R. R., transportation,	10 00	
	29.	Scheizel & Fottler, supplies,	30 20	
		W. Slack, labor, November,	23 30	
				$155 62
Dec.	9.	W. H. Caldwell, account,	4 00	
		O. I. C. Asso.,	4 00	
		H. N. Hanson, machine repairs,	5 30	
	19.	Tickets and transportation,	14 05	
	21.	American Ex. Co., and goods, November,	36 62	
	23.	J. L. Foss, teams and stabling, account,	14 00	
		J. L. Foss, fish,	5 00	
	31.	S. Hutchins, fish,	7 05	
		Brown, Durrell & Co., supplies,	20 38	
		Police, return prisoner,	2 00	
		New England Homestead,	1 40	
		Oakdale Mfg. Co., supplies,	88 20	
		Martin Rideout, labor,	25 00	
				$227 00

SUMMARY.

Total receipts, January 1, 1907, to January 1, 1908,	$4,963 44
Total expenditures, January 1, 1907, to January 1, 1908,	1,701 61
Balance paid County Treasurer,	$3,261 83

Inmates at *the* Farm for *the* Year Ending December 31, 1907

BARRINGTON.

Age.	Names.	Weeks.	Days.
58	Arlin, Hannah	52	
60	Adams, Susan	2	
72	Ham, Paul	52	
54	Hill, Jacob	15	
76	Leathers, Huldah	52	
30	Rollins, Mirandi	28	
58	Spencer, Henry	39	
78	Swain, Dudley	26	4
51	Webber, Elizabeth	52	
		318	4

DOVER.

80	Brooks, William	52	
58	Burr, Frank M.	52	
77	Boyle, Catharine	52	
38	Bennett, William	14	6
39	Booth, John	25	3
63	Burns, Michael	13	
16	Brown, Nellie F.	4	4
73	Burnham, John I.	52	
60	Copeland, David F.	52	
73	Cody, Mary Ann	52	
37	Cody, Annie	52	

Age.	Names.	Weeks.	Days.
57	Chellis, Henry	21	
52	Connors, John	15	2
54	Cavanaugh, Mary	20	1
	Crystal, McMary	2	5
69	Carroll, James	8	5
83	Cilley, B. F.	52	
63	Chamberlain, Charles	52	
87	Dore, Ezekiel	52	
81	Drew, Harrison	52	
68	Drew, Joseph	24	4
38	Dobbins, Patrick	17	1
46	Foss, Charles	20	1
50	Foss, Arthur	15	2
71	Gray, George	1	
64	Grimes, John	52	
62	Hanratty, Frank	52	
39	Hughes, Thomas	30	4
52	Hayes, Henry J.	19	1
58	Henderson, Thomas	20	3
52	Kelley, Joseph	20	1
54	Kelley, James	18	
42	Lahey, Margaret	20	1
83	Meehan, Catharine	52	
74	Miller, Thomas	52	
75	Miller, Margaret	52	
28	Merchant, Rose	20	1
58	Morgan, Patrick	38	6
80	Miles, Jacob	52	
62	Mansur, Henry J.	52	
58	McGuire, Patrick	29	6
39	McGee, Patrick	12	4
58	McNally, James	9	3
57	McNally, James	12	
60	McDonald, Francis	38	6
30	McSorley, Kate	23	1
14	McSorley, Annie	9	4

Age.	Names.	Weeks.	Days.
53	O'Connell, Margaret	52	
35	O'Hare, John	52	
52	O'Neil, William	52	
61	Paige, Maria	52	
62	Pettigrew, Fred	20	2
63	Quinn, Mary	21	4
40	Riley, Patrick	52	
76	Rousseau, Isaac	52	
88	Ryan, Mary	52	
52	Rollins, Mary E.	20	2
61	Reynolds, Bridget	52	
70	Rafferty, William	30	1
	Rafferty, Mary Ann		4
75	Simpson, Samuel L.	41	
58	Simpson, Harriet A.	52	
62	Sherry, John	35	4
62	Sullivan, Stephen	25	2
38	Spencer, Henry	3	6
41	Thompson, John	27	4
59	Valley, Francis	24	4
40	Willey, Charles	52	
14	Wentworth, Alice	35	4
80	Whitmore, Timothy	52	
52	Willand, Frank	1	
62	Young, Theodore L.	19	5
		2,660	2
	DURHAM.		
	Brown family	14	
	FARMINGTON.		
37	Jones, Bessie	52	
32	King, Joseph	19	3
75	Pass, John	19	1
83	Rollins, John P.	25	4
	Ricker, William	1	3
		117	4

Age.	Names.	Weeks.	Days.
	LEE.		
68	Drew, Joseph,	1	
		1	
	MIDDLETON.		
60	Aman, Alfred	52	
80	Moore, Samuel	52	
31	Storer, Albert	6	
		110	
	MILTON.		
84	Brown, Joseph	6	2
63	Sibley, Charles W.	52	
		58	2
	MADBURY.		
62	Fox, Charles A.	12	6
58	Meserve, James	52	
79	Twombly, James	52	
		116	6
	NEW DURHAM.		
74	Glidden, Maria	24	4
		24	4
	ROCHESTER.		
51	Allen, William	26	6
28	Carroll, William	40	1
29	Carroll, Edwin	52	
62	Harvey, Albert	52	
58	Hickey, Charles	52	
62	King, Elsie	52	
44	Mooney, Henry	44	
	O'Brien, Timothy	17	6
80	Peavey, Levi	52	
64	Rollins, Elizabeth	52	

Age.	Names.	Weeks.	Days.
38	Storer, Harriet	52	
66	Walker, George H.	52	
80	Whalley, Timothy	46	4
		591	4

ROLLINSFORD.

21	Roberge, Mary O.	9	
40	Cutler, John	1	3
59	Hughes, Barney	10	4
43	Worster, Isabell	29	2
	Roberge, Melvina	4	
		54	2

SOMERSWORTH.

75	Allard, Henry	52	
52	Bergeon, Robert	52	
41	Brown, Emma F.	52	
4	Brown, Etta M.	52	
76	Booth, Bella	52	
50	Badger, Robert	42	4
51	Dooley, Michael	27	4
40	Booth, John	40	
42	Bergeron, Peter	27	4
70	Dupeau, Frank	22	4
68	Flannigan, Lizzie	52	
64	French, James	52	
33	Heon, George	4	
66	Hester, Patrick	52	
57	Houghey, Catharine	52	
64	Hodgdon, Abbie	30	1

Age.	Names.	Weeks.	Days.
46	Hepell, E.	24	4
22	Linsky, Margaret	22	2
39	Lombard, Pierre	52	
79	Martin, John	22	4
63	Merrill, Anna F.	52	
72	McIntire, Hannah	1	
41	Strange, Arthur	28	6
60	Stanton, Thomas	42	
62	Sullivan, Michael R.	41	
40	Drapeau, Tardoff	22	
5	Wallingford, Ralph	20	
		990	5

Statistics of County Farm.

Number at County Farm, December 31, 1906,	101
Admitted during the year 1907,	40
Died,	11
Discharged,	29
Number at County Farm, December 31, 1907,	100
AGE OF INMATES.	
Under five,	1
Between ten and twenty,	0
Between twenty and thirty,	0
Between thirty and forty,	2
Between forty and fifty,	4
Between fifty and sixty,	18
Between sixty and seventy,	44
Between seventy and eighty,	22
Between eighty and ninety,	9
Total,	100
SEX.	
Males,	62
Females,	38
Total,	100
UNAVAILABLE FOR LABOR.	
Males,	53
Females,	34
Total,	87

The number at County Farm, December 31, are from the following towns:

Barrington,	9
Dover,	33
Farmington,	1
Lee,	1
Milton,	1
Middleton,	2
Madbury,	3
Rollinsford,	2
Rochester,	18
Somersworth,	30
Total,	100
Number visitors during the year 1907,	957
Total number weeks board furnished,	9,654
Less number weeks board paid or due,	166
Net number weeks,	9,488

Cost per week, $2.74+, is obtained by dividing net cost by net number of weeks.

Prisoners at *the* House of Correction for *the* Year Ending December 31, 1907.

DOVER.

Names.	Weeks.	Days.
Allen, Patrick		3
Amburg, John	3	2
Allen, Charles M.	11	
Allen, Patrick	28	3
Angle, Louis	5	2
Armstrong, John	3	2
Allen, Eugene	8	4
Burns, Michael	15	
Berry, George	9	
Bernier, Charles	3	2
Berry, George	7	
Burke, David F.	4	3
Badger, Peter	13	5
Booth, John	6	5
Bedian, John	4	
Booth, John	6	6
Barry, John	7	
Bailey, Nelson	8	2
Berry, George	10	6
Beaudian, Paul	3	
Booth, John	15	2
Burke, Andy	8	4

Names.	Weeks.	Days.
Boivin, Joseph	3	5
Brown, William	3	
Burke, David F.	4	
Burns, Martin	8	4
Brown, Daniel	12	
Bruce, John	8	4
Coffee, Michael	4	5
Courtney, Patrick	15	4
Cosker, John	3	4
Conway, Kate	6	4
Cremor, John	20	2
Cremor, Alec	20	2
Colbath, Seth	13	3
Cosker, John	15	3
Cassidy, John	11	3
Collins, Jeremiah	3	
Cullen, Thomas	3	
Cote, Philip	7	3
Colby, William	10	5
Cheeney, Frank	3	1
Clark, Joseph	2	1
Cote, Eugene	8	4
Coffee, Michael	6	4
Crennan, Mary	4	4
Dobbins, Patrick	3	6
Dragon, Peter	11	2
Devlin, Maggie	3	4
Drouin, Arthur	9	2
Dobbins, Patrick	11	
Duke, Marshall	6	6
Danforth, Frank	8	5
Drew, Charles, Jr.	6	5
Dobbins, Patrick	3	6
Drew, Joseph	12	
Dobbins, John	8	
Duff, James	2	4

Names.	Weeks.	Days.
Edgerly, Charles	1	
Emery, Kate	11	4
Edgerly, Charles	15	5
Edgerly, Charles	28	4
Emery, Kate	20	
Fecteau, Charles	3	
Fagan, Peter	17	
Fairfield, W. T.	3	
Follansbee, Frank	4	
Farrell, Terrance	4	
Glidden, Harry	12	2
Gallino, William	6	6
Glidden, Charles	4	
Greenier, Elmore	28	4
Gallagher, John	3	
Guerin, Mike	6	
Gilooly, William	8	2
Gilbert, Wilber	12	4
Greenwood, Napoleon	8	1
Glidden, Harry	4	
Goddard, William	4	
Hanlon, Thomas	1	
Harvey, William	1	4
Hanlon, Thomas	28	6
Holland, Thomas	7	2
Hislop, William	3	6
Holmes, Ellen	15	1
Hanlon, Thomas	21	1
Hersom, Joel	3	
Hill, George	8	6
Hickey, Maurice	3	
Hamblett, Addison	3	6
Houle, Denny	3	
Hill, Frank	8	
Hanna, Hugh	4	
Hoitt, Emme	28	1

Names.	Weeks.	Days.
Howland, William	4	
Hughes, Henry	3	
Kensey, John	16	6
Killoren, Mary	3	2
Kelley, Joseph	8	2
Kelley, Mary	3	6
Kelley, John	3	
Keatly, Alfred	2	6
Locke, Albert	4	3
Lahey, Frank	3	5
Lahey, Dora	6	6
Laughlin, Patrick	3	
Libby, Joe	3	
Lynch, John	3	6
Lilly, Richard	16	4
Mason, William		3
Moriarity, Patrick	2	5
McLinn, Walter	10	
Mayott, Alphonse	11	6
Morgan, James	28	4
McFadden, James	3	7
McSorley, Thomas	11	2
McLinn, Walter	15	2
Mansur, George	4	
McFarland, James	4	
Morgan, Charles	3	5
McDermott, Michael	3	6
McHugh, James	3	6
McGahan, John	3	2
McGee, Patrick	4	
McFadden, James	3	
McSorley, Thomas	11	
McLoughlin, Patrick	5	1
Mahoney, William	5	1
McCabe, James	29	1
McTigh, Joe	24	5

Names.	Weeks.	Days.
McCrillis, William	3	6
Marshall, Joe	3	
McGarr, Joe	12	6
McFadden, James	3	
McLinn, Walter	15	2
Maddox, Almon	13	3
Murphy, Michael	6	6
O'Neil, John	8	3
O'Brien, Thomas	3	6
O'Hara, Joe	7	2
O'Brien, Michael	7	2
Plaisted, Everett	4	3
Perron, John	3	6
Plunkett, Charles	3	
Perron, John	5	2
Perkins, James	21	
Pinkham, William	3	6
Quinn, John	7	
Quinn, John	6	5
Quinn, Patrick	3	6
Quinlan, George	28	
Ranco, Augustus	20	
Ray, John	11	4
Riley, Michael	7	2
Regan, Charles	3	
Remey, Michael	4	
Riley, William	3	2
Ross, Fred (Reno)	4	
Richardson, William	8	
Sias, Charles	4	4
Sullivan, James	3	6
Sherry, John	26	
Smith, James	3	6
Sullivan, Michael	6	5
Stone, Alexander	14	3
Smith, George	3	

Names.	Weeks.	Days.
Tyman, John	3	
Tenniry, William	3	
Valley, Francis	4	2
Welch, Edward	7	
Woods, John	18	1
Welch, John	4	
Walker, Charles L.	3	
Welch, Edward	30	5
Young, Theodore	26	3
Total,	1,469	2

ROCHESTER.

Adams, Daniel	10	3
Brown, John	1	3
Brackley, Joseph	2	1
Burney, Frank	4	
Bennett, Henry	4	
Burke, Thomas	4	
Breshney, Henry	4	4
Bennett, William	7	3
Burton, T.	8	3
Butler, John	8	4
Cornell, Thomas	2	
Crossey, Edward	6	
Crennan, Mary	15	6
Corson, Charles	4	4
Courier, Thomas	7	3
Crennan, Mary	11	
Dee, Manuiel	6	
Dragon, Peter	8	
Duran, Emile	8	5
Demerielt, George	7	3
Ellis, Maggie	15	4
Ellis, Fred	11	5
Fagan, James	10	
Foster, Frank	28	5

Names.	Weeks.	Days.
Glover, Henry	5	4
Gorham, Hannah	30	1
Gagna, Emile	28	6
Glidden, Charles	34	6
Hurd, Frank	15	2
Hill, George	20	2
Hoyt, Dean	5	6
Hoyt, Katherine	16	
Hickey, William	4	4
Haley, Philip	7	3
Kelley, John	4	
Kane, Frank	4	
Keader, Michael	7	4
Leighton, James	15	2
Libby, William	4	
Lincoln, Joseph	4	4
Loughlin, John	33	
Leveque, Frank	4	
Leveque, Arthur	4	
Mayo, Clara	15	
Morin, Alphonse	4	3
McCarty, John	7	3
Murphy, Frank	4	
McDonald, Timothy	7	4
O'Neil, Frank	4	5
O'Donald, Michael	9	3
Powers, James	4	
Perry, Albert	7	3
Perkins, James	7	3
Roach, John	7	3
Ross, Andrew	7	3
Smith, Maggie	1	5
Sears, Charles	4	
Skelly, William	28	5
Stewart, Samuel	7	3
Smith, John	4	5

Names.	Weeks.	Days.
Smith, Ernest L.	9	3
Skelly, Edward	7	3
Trafton, Charles	4	
Murry, George	20	
Valley, Alphonse	5	
Wild, Eugene	5	4
Welch, Thomas (Cosker)	14	2
Whalley, Timothy	9	5
Wood, Octave	7	2
Woodman, Frank	7	4
Wilkinson, Fred	7	4
Welch, John A.	7	4
Total,	685	4

SOMERSWORTH.

Annis, Charles	34	6
Acto, Simeon	6	
Baitly, William	4	6
Butler, Fred	4	6
Booth, Elizabeth	16	6
Bancroft, Fred	4	6
Bergeon, Peter	9	5
Burns, Henry	4	6
Bunker, Luke	4	6
Burns, Michael	4	2
Cheeney, B. F.	28	1
Conway, John	30	3
Carter, Frank	4	4
Carroll, John	4	4
Croker, William	4	3
Curran, William	4	4
Cotter, Arthur	4	4
Cronin, Joseph	2	2
Deshnair, Fred	4	6
Doyle, Frank	4	6
Dupee, Actor	9	4

Names.	Weeks.	Days.
Demers, Omer	4	6
Devling, Maggie	4	6
Foster, Edward	4	5
Felimind, John	4	6
Frederick, John	4	6
Fay, John	4	6
Frazier, William	4	6
Gagne, John	4	6
Goodwin, Elbridge	14	
Gallino, William	4	6
Hammon, Michael	4	6
Hughes, Thomas	6	4
Holland, Thomas	4	6
Leveck, Joseph	4	6
Langevin, Ferdinand	5	2
Ledouex, Samuel	5	
Landry, Louis	4	6
Lacrouse, George	4	6
Linton, John	4	6
Lambert, Pierre	14	2
Landry, Louis	8	4
Litton, John	4	6
Mathew, Frank	4	4
Marquis, Arthur	14	2
Myron, Joseph	4	6
Morrison, Peter	8	4
McManus, Frank	7	
McLinn, Walter	4	6
Marcoux, Arthur	4	6
Merchant, Rodney	4	4
Mayo, Clara	4	6
Mooney, Peter	4	6
Mack, Jane	4	6
Moulton, George	4	6
Madeau, Amelia	4	6
Otis, Charles	4	6

Names.	Weeks.	Days.
Pellitier, Joseph	4	6
Pepin, Adolph	4	6
Pereault, Peter	8	5
Perkins, James	4	6
Roach, John	14	6
Ross, Andrew	5	4
Redono, Joseph	4	6
Roy, Louis	4	6
Stanton, Thomas	10	2
Smith, Charles L.	21	1
Sullivan, John	4	6
Somerville, Edward	4	6
Sullivan, Jere	4	6
Stetson, Charles	2	2
Smith, Charles F.	2	
Tiercotte, Arthur	14	2
Tarney, Mary	4	5
Tanguay, Napoleon	14	4
Vachon, Joseph	3	
Wallingford, Laura	16	1
Total,	671	6

FARMINGTON.

Baker, Arthur		4
Belden, George	21	5
Doe, John	8	1
Dodge, Frank	16	3
Fall, Perley	6	6
Gonion, Adolphus	8	1
Kenney, Frank	6	2

Names.	Weeks.	Days.
Leighton, Guy	8	2
Murphy, Joshua	21	5
Martineau, Joseph	20	8
Pinkham, William	5	3
Herlihy, John	21	5
Total,	146	3
ROLLINSFORD.		
Bruce, John	4	3
Hughes, Barney	8	
Wentworth, Herbert	4	3
White, Henry	4	3
Total,	21	2

Statistics of County House of Correction.

Number of prisoners December 31, 1906, males,	40
Total,	45
Number committed during year 1907, males,	283
Number committed during year 1907, females,	19
Number of prisoners December 31, 1906, females,	5
Total for year 1907,	347
Number of prisoners December 31, 1907, males,	45
Number of prisoners December 31, 1907, females,	5

CAUSE OF COMMITMENT.

Assault,	6
Begging,	2
Disorderly house,	1
Disorderly conduct,	2
Drunk,	278
Idle persons,	4
Larceny,	4
Non-support,	2
Tramp and begging,	2
Selling without a license,	1

Farm Products.

English hay,	165	tons.
Ensilage,	150	tons.
Corn fodder,	3	tons.
Table beets,	456	bushels.
Stock beets,	100	tons.
Carrots,	96	bushels.
Tomatoes,	120	bushels.
Sweet corn,	40	bushels.
String beans,	58	bushels.
Shell beans,	15	bushels.
Cabbage,	1,467	heads.
Potatoes,	2,056	bushels.
Turnips,	411	bushels.
Cucumbers,	67	bushels.
Parsnips,	12	bushels.
Peas,	46	bushels.
Squash,	2	tons.
Onions,	64	bushels.
Eggs,	1,467	dozen.
Beef slaughtered at farm,	4,200	pounds.

Report of County Physicians.

To the Commissioners of Strafford County.

GENTLEMEN: I herewith submit my report as County Physician for the year ending December 31, 1907.

Our department is in better condition in every way than it has ever been since I have been connected with the institution. For more than a year we have had a nurse at the farm constantly, and I have nothing but praise to bestow upon her for the work she has done. We have had several cases which have required daily surgical dressings for long periods, all of which she has done in a most efficient manner.

I have always been aided in my work and received every courtesy from the Commissioners, Superintendent and Mrs. Handy, and in fact everyone connected with the institution, for all of which permit me here to express my appreciation.

DEATHS AT THE COUNTY FARM FOR THE YEAR ENDING DECEMBER 31, 1907.

Name	Age	Date	Cause
Susan Adams,	68	Jan. 4.	Valvular heart disease.
Hannah McIntire,	72	Jan. 6.	Chronic enteritis.
Joseph Brown,	84	Feb. 12.	Senility.
John Thompson,	41	Mar. 10.	Myelitis.

Name	Age	Date	Cause
John P. Rollins,	83	June 22.	Cerebral thrombosis.
Dudley Swain,	78	June 27.	Senility.
Mary Ann Rafferty,	45	July 15.	General tuberculosis.
Abbie H. Hodsdon,	64	Aug. 8.	Arterio sclerosis.
Isabella Worcester,	43	Aug. 24.	Cancer.
Samuel L. Simpson,	75	Oct. 10.	Valvular heart disease.
Timothy Whalley,	80	Nov. 29.	Senility.

Respectfully submitted,

FORREST L. KEAY,
County Physician.

To the Commissioners of Strafford County.

GENTLEMEN: I submit the following report as physician to the County Jail for the year 1907:

No deaths, epidemics or serious sickness. Everything that could be done for the welfare of the inmates in such an institution has been done.

H. O. CHESLEY, M. D.,
Physician to County Jail.

Report of Chaplain.

To the Commissioners of Strafford County.

GENTLEMEN: The usual services have been held at the County Farm, which we trust have been a blessing to all. The hearty co-operation of the Superintendent and wife, Mr. and Mrs. Handy, together with the kind interest of the County Commissioners, has made my work a real pleasure.

I also desire to thank the citizens of Dover and vicinity for their contributions of literature.

Respectfully submitted,

HARRY E. SHATTUCK,

Chaplain.

Report of Sheriff.

REPORT OF SHERIFF, JANUARY, FEBRUARY, MARCH, 1907.
SUPERIOR COURT, FEBRUARY TERM, 1907.

Received from county,	$336 04
EXPENDITURES.	
Paid Chaplain,	$2 00
G. W. Parker, 46 days, 2 nights at court, 2 miles travel,	144 12
A. W. Griffiths, 4 days at court, 18 miles travel,	11 08
A. S. Waldron, 7 days at court, 40 miles travel,	19 90
C. D. Fox, 7 days at court, 50 miles travel,	20 50
A. L. Faunce, 22 days at court, 10 miles travel,	55 60
F. I. Smith, 3 days at court, 20 miles travel,	8 70
B. Wentworth, 6 days at court, 2 miles travel,	15 12
Elmer Clark, 11 days at court, 2 miles travel,	27 62
Committing Robert Stewart to state prison,	14 10
Committing Royal Duke to industrial school,	10 50
Committing James Miller to jail,	1 70
Committing Frank Gaffney to jail,	1 70
Committing Arthur B. Young to jail,	1 70
Committing George Turcotte to jail,	1 70
	$336 04

Respectfully submitted,
G. W. PARKER,
Sheriff.

STRAFFORD COUNTY JAIL

Report of Jailer.

From January 1, 1907, to April 1, 1907.

Whole number in jail January 1, 1907,	17
Largest number at any one time,	23
Smallest number at any one time,	12
Number of males committed during above period,	16
Number of females committed during above period,	1
Drunks,	2
Delivering liquor to minor,	1
Larceny,	5
Assault,	3
Murder,	1
Breaking and entering,	1
Illegal sale,	3
Held for witness,	1

Respectfully submitted,

G. W. PARKER,
Jailer.

Superior Court, April Portion of February Term, 1907.

Received of county,	$16 74

EXPENDITURES.

Frank I. Smith, 3 days attendance, 2 miles travel,	$9 12
Paid Elmer Clark, 3 days attendance, 2 miles travel,	7 62
	$16 74

Respectfully,

FRANK I. SMITH,
Sheriff.

SUPERIOR COURT, SEPTEMBER TERM, 1907.

Received of county,	$415 60

EXPENDITURES.

Frank I. Smith, 18 days, 2 nights at court, 2 miles travel,	$58 12
Paid Chaplain,	2 00
Bert Wentworth, 15 days at court, 2 miles travel,	37 62
Loren D. Casler, 17 days, 2 nights at court, 14 miles travel,	48 34
A. W. Griffiths, 16 days at court, 18 miles travel,	41 08
Charles E. Remick, 17 days at court, 62 miles travel,	51 22
Herman J. Pike, 17 days, 1 night at court, 36 miles travel,	42 16
Elmer Clark, 17 days, 4 nights at court, 2 miles travel,	52 62
Charles R. Allen, at court, 24 miles travel,	11 44
	$344 60

Committing Patrick Morgan, Jr., to asylum, Concord,	$14 20
Committing Arthur Marcom, to asylum, Concord,	14 20
Committing Cleophas Valley to state prison,	14 20
Committing Leon Valley to state prison,	14 20
Committing Peter Surgeon to state prison,	14 20
	$71 00

Respectfully,

FRANK I. SMITH,

Sheriff.

SUPERIOR COURT, ADJOURNED SESSION, SEPTEMBER TERM, 1907.

Received of county,	$74 66

EXPENDITURES.

Dec. 1907.	
Frank I. Smith, 3 days, and 2 miles travel,	$9 12
Paid Elmer Clark, 3 days, and 2 miles travel,	7 62
Bert Wentworth, 3 days, and 2 miles travel,	7 62
A. W. Griffiths, 3 days, 2 nights, and 18 miles travel,	13 58
Herman J. Pike, 3 days, 2 nights, 36 miles travel,	14 66
Charles E. Remick, 3 days, 1 night, 62 miles travel,	13 72
Loren D. Casler, 3 days, 14 miles travel,	8 34
	$74 66

Respectfully,

FRANK I. SMITH,
Sheriff.

Report of Jailer

From April 1, 1907, to January 1, 1908.

Whole number in jail January 1, 1908,	12
Largest number at any time,	27
Smallest number at any time,	7
Number males,	51
Number females,	1
Assault,	5
Breaking and entering,	13
Horse stealing,	1
Larceny,	2
Assault with attempt to kill,	1
Drunk,	10
Held for hearing,	1
Illegal sale,	4
Surrendered by bail,	2
Forgery,	1
Accessory before fact,	1
Fornication,	1

Respectfully,

FRANK I. SMITH,
Jailer.

STRAFFORD COUNTY COURT HOUSE

Report of Clerk of Court.

The Clerk of the Superior Court makes the following report from November 1, 1906, to November 1, 1907:

STATEMENT OF ACCOUNT.

FEBRUARY TERM, 1907.

County of Strafford

	To William H. Roberts,	DR.
To cash paid	F. S. Webster Co., typewriter supplies,	$9 59
"	Mrs. W. Anderton,	65
"	Harry E. Hodgdon, printing,	112 25
"	E. L. Sibley,	1 00
"	Geo. G. Neal, binding dockets,	15 00
"	Eugene Smart, lock and keys,	2 00
"	F. P. Plummer, repairing clock,	75
"	F. W. Hanson, umbrella for Court,	1 50
"	20 copies of Foster's Democrat,	40
"	postage and telegram,	5 52
"	pencils,	30
"	Cavanaugh Bros., papers for Court,	1 16
"	laundering towels,	2 20
"	Thomas Tolmay, services 1 night,	2 00
8 warrants of commitment,		8 00
18 entry fees in State cases, at 30 cents,		5 40
1 capias,		1 00
one-half cost printed cases,		15 88

recording judgments, 207 pages, at 17 cents,		35 19
certifying judgments, 44 cases, at 8 cents,		3 52
recording 14 divorces, at 10 cents,		1 40
amount allowed as per rule of court,		475 00
37 days' attendance, at $3,		111 00
Total,		$810 71
		Cr.
By 23 dockets sold, at $1.50,	$34 50	
83 civil entry fees, at 90 cents,	73 80	
33 equity entry fees, at 90 cents,	29 70	
1 appeal entry fee, at 90 cents,	90	
2 jury fees,	10 00	
fine and costs in State v. Marston,	18 83	
fine and costs in State v. Dee,	26 22	
fine and costs in State v. Donford,	60 86	
fines and costs in State v. Young,	143 67	
fine and costs in State v. Meserve,	22 72	
fine and costs in State v. Perreault,	26 74	447 94
Balance due clerk,		$362 77

September Term, 1907.

County of Strafford

To William H. Roberts,

		Dr.
To cash paid	Harry E. Hodgdon, printing,	$70 50
"	George G. Neal, binding dockets,	20 50
"	F. S. Webster Co., typewriter supplies,	11 76
"	National Office Supply Co.,	3 45
"	Combined Tool Co., copy-holder,	3 25
"	George F. King Co., pencils,	2 25
"	George J. Foster & Co., papers,	40
"	Cavanaugh Bros., papers for Court,	1 00
"	stationery for Court,	79
"	soap,	40
"	laundering towels,	3 16
"	postage,	8 84

transferred case, City of Dover v. County of Strafford,		2 55
entry fee for same,		30
capias, State v. Coleman,		1 00
capias, State v. Horne,		1 00
4 copies of petition and orders, State v. Morgan and Marcoux,		4 00
2 copies of list of jurors, State v. Ryan,		2 00
9 warrants of commitment, at $1,		9 00
entry fees in 24 State cases, at 30 cents,		7 20
one-half cost printed cases, Gebhard v. Lenox Library et al., City of Dover v. County of Strafford, and Coles v. B. & M. R. R.,		6 75
part cost in printing case, Staples v. B. & M. R. R.,		100 00
recording 23 divorces, at 10 cents,		2 30
recording judgments, 429 pages, at 17 cents,		72 93
certifying 152 judgments, at 8 cents,		12 16
amount allowed by rule of court,		475 00
29 days' attendance at court, at $3,		87 00
Total,		$909 49
		Cr.
By 22 dockets sold,	$33 00	
81 civil entry fees, at 90 cents,	72 90	
38 equity entry fees, at 90 cents,	34 20	
5 appeal entry fees, at 90 cents,	4 50	
7 jury fees,	35 10	
fine and costs in State v. Miller,	21 26	
fine and costs in State v. Coyle,	10 60	
fine and costs in State v. Towle,	25 00	
fine and costs in State v. Patakos,	20 00	
fine and costs in State v. Twombly,	11 54	268 00
Balance due clerk,		$641 49

Respectfully submitted,

WILLIAM H. ROBERTS,
Clerk.

Report of Solicitor.

To the Commissioners of Strafford County.

GENTLEMEN: I hereby submit my report for the year ending December 31, 1907.

The following indictments were returned at the February term, 1907, and were disposed of as follows:

State vs. Royal Duke, larceny; plea, guilty; sentence, to Industrial School at Manchester for three years.

State vs. George Reed, arson; plea, not guilty; case continued.

State vs. Frank Gafney, larceny; plea, guilty; sentence, six months in County Jail and pay costs of prosecution.

State vs. George Turcotte, larceny; plea, guilty of simple larceny; sentence, four months in County Jail and pay costs of prosecution.

State vs. James S. Miller, adultery; plea, not guilty; marked "Not to be brought forward."

State vs. James S. Miller, keeping liquor for sale; plea, guilty; sentence, sixty days in County Jail and pay fine of twenty-five dollars and costs of prosecution.

State vs. John J. O'Brien, and Neil Ostblad, larceny; case continued.

State vs. Robert F. Dee, assault; plea, guilty of simple assault; sentence, fine of ten dollars and costs of prosecution.

State vs. Joseph Martel, adultery; marked "Not to be brought forward.

State vs. Rosie Gosselin, adultery; marked "Not to be brought forward.

State vs. Adelard Danfords and Fred Fecteau, beating horse; Danfords pleads guilty; sentence, fine of fifty dollars and pay costs of prosecution; case nolle prosequi as to Fecteau.

State vs. John Hanson, keeping malt liquor for sale; case continued.

State vs. Elizabeth O'Neil, keeping malt liquor for sale; plea, guilty; sentence, thirty days in County Jail, fine of twenty-five dollars and costs of prosecution. Mittimus to issue on call of the Solicitor.

State vs. Margaret McCabe, keeping liquor for sale; trial by jury; verdict, not guilty.

State vs. Arthur B. Young, keeping liquor for sale; plea, guilty; sentence, thirty days in County Jail, fine of fifty dollars and costs of prosecution.

State vs. Arthur B. Young, keeping liquor for sale; plea, guilty; sentence, sixty days in County Jail, fine of fifty dollars and costs of prosecution. Mittimus to issue at call of the Solicitor.

State vs. Ida Meserve, keeping liquor for sale; continued.

State vs. Ida Meserve, disorderly house; plea, nolo contendere; sentence, six months in County Jail and pay costs of prosecution. Mittimus to issue at call of Solicitor.

The following indictments were returned at the September term, 1907:

State vs. Edward Welch, Patrick Scanlon and Maurice Hayes, unlawfully and maliciously injuring fowls; nolle prosequi.

State vs. Fred Towle, fornication; plea, guilty; sentence, ten dollars and costs of prosecution.

State vs. Nellie Fitzgerald, fornication; plea, not guilty; case nolle prosequi.

State vs. Alexander Butler, keeping liquor for sale; continued.

State vs. Elmer E. Higgins, keeping liquor for sale; plea, guilty; sentence, thirty days in County Jail, fine of twenty-five dollars and pay costs of prosecution.

State vs. John Patakos, selling liquor; plea, guilty; sentence, sixty days in County Jail, fine of one hundred dollars and costs of prosecution.

State vs. Belle Richmond, unlawfully selling liquor; nolle prosequi.

State vs. Wilson W. Berry, unlawfully selling liquor; case continued.

State vs. John F. Twombly, keeping liquor for sale; continued.

State vs. John F. Twombly, keeping disorderly house; plea, nolo contendere; sentence, thirty days in County Jail and pay costs of prosecution.

State vs. Samuel S. Locke, breaking and entering; plea, guilty; sentence, six months in County Jail and pay costs of prosecution.

State vs. Marciall Durant, otherwise known as Marcial Durant, breaking and entering; plea, not guilty; trial by jury; verdict, not guilty.

State vs. Adrean Potvin, breaking and entering; plea, guilty; sentence, six months in County Jail and pay costs of prosecution.

State vs. Lewis P. Hart, breaking and entering; plea, nolo contendere; sentence, not less than two years in State Prison at Concord, and not more than three years; sentence suspended during good behavior.

State vs. Joseph Lavoice, breaking and entering; plea, guilty; sentence, nine months in County Jail and pay costs of prosecution.

State vs. Peter Turgeon, larceny; plea, guilty; sentence, hard labor in the State Prison for not more than two years or less than one year and one day, and pay costs of prosecution.

State vs. Joseph Marshall, larceny; plea, guilty; sentence, one year in County Jail and costs of prosecution. Upon the payment of costs, sentence suspended during good behavior.

State vs. Charles V. Horne, assault; case continued.

State vs. Frank Cavanaugh, obstructing officer; case continued.

State vs. Cleophas Valle, assault; plea, not guilty; continued.

State vs. Cleophas Valle and Gideon Valle, otherwise known as Leon Valle, breaking, entering and stealing; plea, not guilty; trial by jury; verdict, guilty; Cleophas Valle sentence, hard labor in State Prison for not less than four years nor more than five years; Leon Valle, not less than two years and one day in State Prison and not more than three years.

State vs. Patrick Morgan, murder; committed to State Hospital in order that he might be observed by the Superintendent of the State Asylum.

State vs. Arthur J. Marcoux, assault with intent to kill; committed to State Hospital in order that he might be observed by the Superintendent of the State Asylum.

State vs. Harry H. Stackpole, murder; case continued nisi.

State vs. Elmer E. Ryan, murder (accessory); plea, not guilty; trial by jury; verdict, not guilty.

Respectfully submitted,

DWIGHT HALL,
Solicitor.

Report of Treasurer.

RECEIPTS.

From January 1, 1907, to March 30, 1907.

Balance on hand January 1, 1907,	$43,556 70
Received of Dover poor account,	12 79
Received interest on sinking fund in Strafford Savings Bank, Dover, N. H.,	553 96
Received from James McSorley, fees refunded to Strafford National Bank,	12 12
	$44,135 57

EXPENDITURES.

From January 1, 1907, to March 30, 1907.

COUNTY FARM.

Tower & Lyon Co., leg shackles and keys,	$32 10
N. E. Tel. & Tel. Co., telephone,	6 70
I. R. Ellis & Sons, supplies,	10 24
Austin Biscuit Co., crackers,	11 65
Park & Pollard Co., supplies,	8 50
S. M. Howe Co., stove linings,	1 00
Ford Bros., supplies,	19 80
H. S. Lowell, supplies,	8 06
Bowman & Co., supplies,	134 13
Sears & Co., supplies,	69 53
F. C. Small & Co., supplies,	12 88
West Disinfectant Co., disinfectants,	8 00
Cartland Grocery and Provision Co., supplies,	18 79
Boston & Maine Railroad, freight,	19 28

Colbath Bros., supplies,	88	35
C. H. Cushing, supplies,	4	45
C. E. Brewster Co., supplies,	6	00
Dover Beef Co., supplies,	9	12
Haskell, Adams & Co., supplies,	42	55
J. M. Wilson & Co., meat,	65	60
Hayes & Hodgdon, supplies,		38
Stewart, Howland & Co., shafting, pulleys, etc.,	48	76
J. W. Hanson, clothing,	22	70
R. M. Handy, pay-roll,	356	00
Allison Bros., supplies,	32	05
C. E. Jenness, supplies,	1	66
C. E. Brewster Co., supplies,	6	00
Fleischmann Co., yeast,	1	77
A. J. Libby, supplies,	4	45
John T. Welch, stamped envelopes,	10	60
E. J. York, grain and feed,	230	67
C. E. Brewster Co., supplies,	15	00
T. H. Dearborn & Co., dry goods,	6	94
Colbath Bros., supplies,	87	16
C. L. Jenness, hardware and supplies,	16	31
Dover Beef Co., supplies,	87	49
J. R. Ellis & Son, supplies,	20	48
Bowman & Co., supplies,	53	50
Park & Pollard, poultry feed,	25	50
Hesmer Robinson, straw,	76	30
Penniz, Morse & Co., supplies,	45	38
Alden Spears Sons Co., polish,	13	50
F. L. Keay, M. D., services,	62	50
Hayes & Hodgdon, supplies,	2	25
F. W. Hanson, clothes,	2	25
R. M. Handy, pay-roll,	320	15
Lord Bros., supplies,	29	80
Twitchell, Champlin Co., supplies,	24	61
E. T. Willson, supplies,	7	82
J. Dondero, supplies,	10	00
Roberts Iron Works, arch plates for boiler,	4	45

H. E. Hughes, shoes,	5 40
A. Paul & Co., supplies,	24 00
N. E. Tel. & Tel. Co., telephone,	9 79
Boston & Maine Railroad, freight,	37 45
Haskell, Adams & Co., supplies,	13 33
J. H. Seavey, paints, hardware, etc.,	28 25
C. E. Jenness, meat,	2 34
Eben C. Berry, meat,	4 37
Sears & Co., supplies,	82 29
F. C. Small & Co., supplies,	25 25
C. W. Brau, rock powder,	10 00
Rochester Foundry Co., arch plates for boiler,	6 84
Fleischmann Co., yeast,	1 68
Keisel Fire Brick Works, fire brick,	16 80
J. T. W. Ham & Co., supplies, underwear, etc.,	165 01
Feineman Bros., clothing and shoes,	16 48
Boston Belting Co., valves, washers, etc.,	15 68
National Biscuit Co., crackers,	21 29
E. J. York, lumber and lime,	244 50
Colbath Bros., supplies,	30 19
John F. Torr, beef,	18 10
R. M. Handy, salary to October 1, 1906,	250 00
J. H. Seavey, hardware supplies, paints, etc.,	36 51
I. B. Williams & Son, belts and lace,	6 75
Cartland Grocery and Provision Co., supplies, meat,	20 40
Boston & Maine Railroad, freight,	74 13
J. E. Vickery, drugs and medicines,	76 40
N. E. Tel. & Tel. Co., telephone,	10 46
Littlefield, Frary & Co., plumbing supplies, etc.,	34 62
J. M. Wilson & Co., beef, lard, etc.,	80 46
Haskell, Adams & Co., supplies,	20 25
H. S. Lowell, supplies,	19 54
R. M. Handy, pay-roll,	341 00
F. E. Small, insurance,	30 00
Park & Pollard Co., feed,	8 50
B. O. & G. C. Wilson, surgical supplies,	12 00
I. R. Ellis & Son, supplies,	10 56

Lord Bros. Co., supplies,	27 50
The Holbrook-Marshall Co., iron supplies,	18 75
Tenney, Morse & Co., supplies,	6 11
F. C. Small & Co., supplies,	21 18
Sears & Co., supplies,	50 78
A. D. Page, engine oil,	15 44
Bowman & Co., supplies,	30 00
A. J. Libby, supplies,	11 13
Rochester Foundry, boiler grates and supplies,	19 11
John N. Haines, waste,	10 00
R. DeWitt Burnham, drugs and medicines (May 5 to December 6),	210 85
	$4,434 63

COURT.

N. E. Tel. & Tel. Co., telephone,	$13 63
Stephen Tomey, M. D., or bearer, services,	10 00
Thomas Tolmay, services and expenses,	52 65
Colbath Bros., supplies,	1 03
W. E. Smart & Co., services,	1 00
George W. Parker, salary,	100 00
Lizzie H. Sanborn, typewriting,	2 00
Twin State Gas & Electric Co., gas,	16 85
John T. Welch, postage, Register of Probate,	12 75
D. Foss & Son, labor and supplies,	5 20
T. H. Dearborn, towels, etc.,	1 60
Thomas Tolmay, services and expenses,	54 53
George J. Foster, printing blanks for probate office,	4 00
N. E. Tel. & Tel. Co., telephone,	3 47
Twin State Gas & Eelectric Co., supplies,	3 90
Harry E. Hodgdon, blanks,	2 50
S. P. Huntress or bearer, teams, etc.,	5 50
Etta M. Hayes, services,	2 00
Frank S. Tompkins, re-indexing old records,	150 00
Thomas Tolmay, services and expenses,	57 07
M. Sullivan or bearer, repairing chairs,	5 25

N. E. Tel. & Tel Co., telephone,	2	89
Underwood Typewriter Co., typewriter,	67	75
N. E. Tel. & Tel. Co., telephone,		40
Bessie A. Marsh, stenographer,	63	75
Frank S. Tompkins, re-indexing old records, Register of Deeds, special,	60	00
State vs. James Quinn, Feb. term, 1891, in part,	2	21
Petit jury, Feb. term, 1899, in full,	2	12
State vs. Frank B. Swett, Feb. term, 1899, in part,	2	62
State vs. John Goodwin, Feb. term, 1899, in part,	4	48
State vs. Frank Smith, Feb. term, 1899, in part,	2	21
State vs. J. R. Calef, Feb. term, 1899, in part,	3	22
State vs. George Knox, Feb. term, 1899, in full,	1	97
Grand jury, Feb. term, 1900, in part,	5	56
State vs. Erskin Corsen, Feb. term, 1900, in full,	1	37
State vs. William Coffin, Feb. term, 1900, in part,	1	13
State vs. Joseph Vasham, Feb. term, 1900, in part,	2	45
State vs. Geo. W. Young, Sept. term, 1900, in full,	9	52
State vs. Geo. Quinlan, Sept. term, 1901, in part,	1	37
State vs. John Williams et als., Sept. term, 1901, in part,	2	07
State vs. J. H. Young, Sept. term, 1902, in full,	2	69
Petit jury, Feb. term, 1903, in part,	2	12
State vs. Edward Gorman, Sept. term, 1903, in part,	2	14
State vs. Geo. Quinlan, Feb. term, 1904, in full,		77
State vs. Everett McEloyd, Feb. term, 1904, in part,		77
State vs. Joseph Larose, Feb. term, 1905, in part,	6	82
State vs. John F. Twombly, Feb. term, 1906, in part,	1	50
State vs. Irving Smith, Feb. term, 1906, in part,	1	50
State vs. Irving Smith, Feb. term, 1906, in part,	2	45
State vs. Frank S. Brewer, Feb. term, 1906, in part,	1	50
State vs. Geo. Brown, Feb. term, 1906, in part,	1	50
State vs. Michael Cummings, Feb. term, 1906, in part,	1	50
State vs. Fred Tiebeau, Feb. term, 1906, in part,	1	50
State vs. Fred I. York, Feb. term, 1906, in part,	1	50

County of Strafford to A. P. Richmond, Feb. term, 1906, in full,	5 00
State vs. Joseph Perrault, Sept. term, 1906, in full,	6 49
State vs. Michael Cummings, Sept. term, 1906, in full,	1 37
State vs. Canaan Peter, Sept. term, 1906, in part,	4 28
State vs. Lindsey Richardson, Sept. term, 1906, in part,	7 45
State to Elmer Clark, Sept. term, 1906, in full,	8 74
Strafford County to Foss & McDuffin, Sept. term, 1906, in full,	13 50
State vs. Hamilton Palmer, Sept. term, 1906, in part,	77
County of Strafford to M. C. Lothrop, Sept. term, 1906, in full,	5 00
State vs. Wilfred Gilbert, Sept. term, 1906, in part,	47 80
State vs. Ira B. Hill, Sept. term, 1906, in full,	13 20
State vs. M. Chapdelain, Sept. term, 1906, in full,	2 14
Grand jury, Feb. term, 1907, in full,	119 12
Petit jury, Feb. term, 1907, in part,	772 88
State to J. D. Doherty, Feb. term, 1907, in full,	5 00
State vs. Margaret McCabe, Feb. term, 1907, in part,	1 37
State vs. John Reed, Feb. term, 1907, in full,	10 00
	$1,794 39

EXPENDITURES.

COUNTY PAUPERS.

Mary Conner, board,	$4 00
V. G. Lamb, milk,	3 10
Asa A. Fox, burial,	15 00
J. J. Shapleigh, groceries,	16 00
Wm. Symes, groceries,	6 00
C. H. Fairbanks & Co., groceries,	26 00
Feineman Bros., supplies,	3 35
I. P. Marcott, groceries,	20 00

W. A. Plummer, groceries,	26 00
H. A. Reynolds, groceries,	13 63
H. A. Reynolds, groceries,	4 44
F. A. Brown & Co., groceries,	47
A. Katz, groceries,	12 00
John N. Haines, rent,	30 00
Joseph Cole, rent,	8 00
M. V. B. Glidden, rent,	8 00
Lothrops, Farnham & Co., clothing,	6 75
Wentworth Hospital, care and services,	15 00
Wentworth Hospital, care ambulance and crutches,	79 75
D. W. Herrett, fuel,	8 50
D. W. Herrett, fuel,	6 75
Riley & Tuttle, groceries,	6 00
G. B. Haley, flour,	8 00
Bradley A. Keyes, rent,	4 00
W. S. Meserve & Son, or bearer, fuel,	44 95
F. A. Varney, groceries,	8 00
J. Langley & Son, fuel,	15 60
E. E. Land, groceries,	5 00
L. B. Bradford, M. D., salary,	25 00
E. T. Willson, groceries,	50 62
L. B. Foster, groceries,	12 00
E. T. Willson, groceries,	24 00
W. F. McNally, groceries,	4 00
J. P. Bennett, clothes,	2 50
Colbath Bros., supplies,	114 22
D. A. Gage, milk,	2 10
L. E. Grant, M. D., service,	5 00
The Wentworth Hospital, care and service,	106 00
L. E. Grant, M. D., salary,	25 00
L. E. Grant, M. D., salary,	25 00
Mark Annis & Son, milk,	1 86
A. L. Faunce, burial,	10 00
F. M. Bunker, fuel,	9 87
E. J. York, fuel,	6 00
D. Herrett, fuel,	9 83

D. Foss & Son, fuel,	1 00
F. E. Grimes, fuel,	3 25
Ruel & Gage, fuel,	2 00
Walter Buzzell, groceries,	48 50
George Gage, groceries,	6 00
W. I. Farwell, groceries,	10 00
Cartland Grocery & Provision Co., groceries,	6 00
Austin L. Calef, groceries,	8 00
C. H. Cushing, groceries,	10 00
H. K. Reynolds, groceries,	19 53
G. W. Gray, groceries,	17 00
C. G. Hayes, groceries,	25 00
Israel N. Hemon, groceries,	16 00
J. A. Grimes, groceries,	21 00
J. A Brown & Co., groceries,	15 09
C. Watson, groceries,	6 00
Jenness, Stevens Co., groceries,	7 00
Hayes & Hodgdon, groceries,	7 50
Hayes & Hodgdon, groceries,	5 50
Paul Labonte, groceries,	8 00
C. E. Jenness, groceries,	5 00
Larochelle & Gaudreau, groceries,	16 00
Howard M. Hanson, groceries,	24 00
Mrs. Cotter, board,	6 00
Mrs. Daley, or bearer, board and care,	6 50
Annie P. Davis, board and care,	7 50
Eunice L. Annis, board and care,	8 00
Mrs. Mary Cole, board and care,	6 00
William H. Allen, board and care,	78 00
Mrs. John Hallam, board and care,	6 00
John Loughlin, board and care,	6 00
Delia Lacasse, board and care,	4 00
John W. Stevens, board and care,	5 00
Ira A. Locke, board and clothing,	50 00
C. E. Ricker, board,	14 00
Mary Rilley, rent,	4 00
Moran & Joyce, rent,	3 50

R. M. Farnham, rent,	5 00
Joseph Cole, rent,	4 00
F. N. Davis, rent,	20 00
T. W. Woodman, rent,	42 00
T. W. Woodman, rent,	14 00
James McSorley, rent,	5 00
Gilman D. Towle, rent,	6 00
Estate of J. H. Barker, rent,	9 00
Mrs. J. L. Brown, board,	6 00
Mrs. Worthen, or bearer, rent,	6 00
Geo. E. Smith, rent,	4 00
John Quinn, rent,	4 50
C. Littlefield, rent,	11 00
George I. Leighton, services,	2 75
E. J. York, groceries,	7 00
E. A. Gowen & Son, groceries,	4 00
Sarah E. Jordan, board,	12 00
St. Patrick's Old Ladies' Home, board,	18 00
M. B. Hooper, rent,	3 00
H. Waldman, groceries,	4 00
Clifford & Hoitt, rent,	6 00
C. L. Blaisdell, groceries,	5 00
John D. Philbrick, services as county agent,	100 00
N. X. Daigle, groceries,	12 00
W. M. Lord, groceries,	24 00
C. E. Horne, milk,	2 30
B. F. Perkins, burial,	10 00
Cyrile Demers, groceries,	16 00
W. I. Farwell, groceries,	4 45
Jane W. Foster, rent,	5 00
Eugene Cassette, groceries,	9 00
Amantha Joy, rent,	5 00
Z. D. Berry, rent,	3 00
George F. Rohan, services and expenses,	13 00
A. St. Laurent, groceries,	8 00
J. Killoren, groceries,	6 00
Mary Grady, board,	6 00

L. B. Bradford, M. D., salary,	31 00
H. O. Chesley, M. D., services and medicines,	72 46
A. S. Waldron, rent,	9 00
Mrs. Thomas Loughlin, rent,	8 00
C. E. Hayes, groceries,	28 00
J. A. Grimes, groceries,	21 00
Eunice L. Annis, board,	8 00
Mary Cole, board,	6 00
Catherine Breen, board,	4 00
C. E. Ricker, board,	10 00
Mrs. Chesley, room and board,	6 00
Mrs. B. Cotter, room and board,	6 00
Mrs. Brennan, room and board,	4 50
Colbath Bros., supplies,	128 77
T. H. Dearborn & Co., dry goods,	1 25
F. M. Bunker, fuel;	13 44
D. Foss & Son, fuel,	1 00
D. Foss & Son, fuel,	1 00
G. D. Towle, rent,	6 00
John Quinn, rent,	4 50
Valentine Mathes, rent,	8 00
Cartland Grocery & Provision Co., rent,	6 00
H. K. Reynolds, rent,	23 03
E. J. York, rent,	18 40
James Lyon, or bearer, rent,	4 00
E. A. Gowen & Son, groceries and meat,	4 00
Hayes & Hodgdon, groceries,	7 50
Hayes & Hodgdon, groceries,	5 50
Frank W. Hooper, groceries,	6 00
F. W. Hooper, groceries,	6 89
R. M. Farnham, rent,	5 00
J. J. Shapleigh, groceries,	8 00
Mrs. Worthen, or bearer, rent,	6 00
F. W. Hanson, clothing,	1 00
Amantha Joy, rent,	5 00
E. T. Willson, groceries,	33 50
E. T. Willson, groceries,	22 00

Larochelle & Gaudreau, groceries,	16 00
H. Waldman, groceries,	3 95
W. I. Farwell, groceries,	4 00
F. A. Brown & Co., groceries,	12 00
Walter Buzzell, groceries,	51 60
George Gage, fuel,	14 35
Israel N. Hanson, groceries and meats,	8 00
C. E. Jenness, groceries and meats,	5 00
Davis Society of Friends, board,	8 00
Davis Society of Friends, board,	8 00
Moran & Joyce, rent,	3 50
J. H. Barker, rent,	9 00
Merrill & Greenfield, coal,	7 50
C. W. Wilkinson, board,	12 00
Mrs. John Hallam, board,	6 00
John Loughlin, board,	6 00
J. Carrigan & Lawrence, groceries,	8 00
N. X. Daigle, groceries,	8 00
E. E. Land, groceries,	5 00
Charles H. Fairbanks & Co., groceries,	13 00
C. H. Cushing, groceries,	10 00
Joseph Cole, rent,	4 00
James McSorley, rent,	5 00
Albert E. Oullette, dry goods,	3 00
Ruel & Gage, fuel,	3 50
G. B. Haley, flour and grain,	11 00
George C. Fry, surgical supplies,	7 49
Riley & Tuttle, groceries,	6 00
Paul Labonte, groceries,	8 00
Wm. Gardner, board,	8 80
M. B. Hooper, rent,	3 00
M. A. Kearns, rent,	21 00
T. N. Davis, rent,	27 00
Clifford & Hoitt, rent,	6 00
John Lyman, service and care,	2 00
Hiram S. Osborne, fence posts,	2 00
Amanda McIntire, burial,	31 00

H. M. Hanson, groceries,	29 83
Cyril Demers, groceries,	16 00
John W. Stevens, service and care,	12 00
John Fallon, rent,	3 00
E. A. Stevens, fuel,	10 50
E. A. Stevens, fuel,	14 25
D. A. Herrett, fuel,	9 10
D. A. Herrett, coal,	24 42
Wm. Potven, groceries,	20 00
B. F. Hanson, hack,	5 00
Mrs. Annie P. Davis, board,	6 00
H. O. Chesley, services and medicines,	70 81
Matilda Dute, care and nursing Hennessey,	4 00
Mrs. William Douglas, board,	3 00
Ruth Edgerly, or bearer, services,	15 00
Albert Brown, board,	10 00
Henry W. Locke, wood,	7 00
A. St. Laurent, groceries,	8 00
L. B. Foster, groceries,	13 00
Mary Holland, rent,	4 00
F. P. Coleman, opening graves,	16 00
George A. Merrill, opening grave for Alonzo Day,	3 00
Mary Reilly, rent,	4 00
W. F. McNally, groceries,	6 00
Eben C. Berry, groceries,	9 00
V. G. Lamb, milk,	3 10
E. H. Thomas, printing reports,	6 00
Arthur Freeman, wood,	3 00
C. Watson, groceries,	6 00
Mrs. J. L. Brown, board,	7 50
B. A. Keyes, rent,	4 00
F. E. Mooney, wood,	5 00
F. E. Mooney, wood,	8 00
C. E. Ricker, board,	8 00
Mary Cole, board,	6 00
G. W. Gray, groceries,	34 00
H. O. Chesley, services and expenses,	67 16

Colbath Bros., supplies,	137 76
G. A. Towle, rent,	6 00
Mrs. Worthen, or bearer,	6 00
James Lynn, rent,	4 00
F. N. Davis, rent,	27 00
B. Cotter, or bearer, board,	6 00
Mrs. Eunice Annis, board,	8 00
E. J. York, fuel,	5 00
D. Foss & Son, fuel,	2 00
E. M. Carr, fuel,	1 50
F. M. Bunker, fuel,	17 01
E. J. York, groceries,	5 00
Walter Buzzell, groceries,	101 45
J. A. Grimes, groceries,	21 00
H. K. Reynolds, groceries,	17 79
Hayes & Hodgon, groceries,	6 00
E. A. Gowen & Son, groceries,	4 00
Hayes & Hodgdon, groceries,	5 50
I. N. Hanson, groceries,	8 00
Cartland Grocery & Provision Co., groceries,	6 00
Ira Locke Estate, board,	20 00
Ira Locke, or bearer, board church people,	20 00
George Gage, fuel,	11 00
D. W. Herrett, fuel,	22 30
F. W. Hooper, groceries,	5 00
C. H. Cushing, groceries,	10 00
George Gage, groceries,	5 99
C. Watson, groceries,	6 00
F. A. Brown & Co., groceries,	12 00
Feineman Bros., clothing,	1 25
F. G. Chapman, burial expense,	8 00
H. Waldman, groceries,	4 00
William Symes & Son, groceries,	12 00
Albert Brown, or bearer, board,	10 00
M. B. Hooper, rent,	3 00
Joseph Cole, rent,	4 00
Moran & Joyce, rent,	3 50

J. H. Barker, trustee, rent,	5 00
C. A. Allen, transportation,	1 55
E. L. Wentworth, fuel,	4 50
Pierce Morin, fuel,	1 00
V. G. Lamb, milk,	8 20
A. L. Faunce, burial,	20 00
Paul Labonte, groceries,	8 00
N. X. Daigle, groceries,	16 00
Larochelle & Gaudreau, groceries,	16 00
The Jenness, Stevens Co., groceries,	14 00
C. E. Hayes, groceries,	25 00
Cyril Demers, groceries,	16 00
C. E. Jenness, groceries,	5 00
E. E. Land, groceries,	5 00
L. B. Foster, groceries,	12 00
E. T. Willson, groceries,	23 00
E. T. Willson, groceries,	14 00
John Loughlin, board,	6 00
Mrs. John Hallam, board,	6 00
John Quinn, rent,	4 50
Jane W. Foster, rent,	5 00
Clifford & Hoitt, rent,	6 00
J. E. Lothrop, or bearer, rent,	16 00
Richards & Co., fuel,	37 25
Daniel Cronin, service,	3 00
H. M. Hanson, groceries,	33 52
James McSorley, rent,	5 00
R. M. Farnham, rent,	5 00
J. H. Barker, rent,	4 00
Ellen E. Varney, board,	4 00
Mrs. Daley, or bearer, board bill to date,	4 60
Annie P. Davis, board,	6 00
Dr. F. L. Keay, transportation,	1 56
C. L. Blaisdell, groceries,	5 00
Sarah Gordon, rent,	6 00
A. St. Laurent, groceries,	8 00
Riley & Tuttle, groceries,	6 00

Eugene Cassette, groceries,	9 00
Eugene Cassette, groceries,	9 00
Mary Reilly, rent,	4 00
Mary Grady, board,	6 00
John Fallon, rent,	6 00
B. A. Keyes, rent,	4 00
J. M. Corson, fuel,	6 00
W. S. Meserve & Son, fuel,	10 00
Amantha Joy, rent,	5 00
Horn & Clark, milk,	3 42
John D. Philbrick, expense,	5 61
John D. Philbrick, services,	50 00
E. J. York, or bearer, fuel,	2 95
Charles Blazo, M. D., services,	131 25
Mrs. Mary Grady, board,	6 00
Total,	$4,317 22

CHILDREN.

Mary Conner, board,	$4 00
Octave Cote, board,	25 00
The Wentworth Hospital, care and service,	61 50
Mrs. H. T. Thompson, board,	6 42
Mrs. H. T. Thompson, board,	12 85
Mrs. H. T. Thompson, board,	9 00
A. F. Austin, board,	4 00
John P. Hayes, board,	39 00
Lothrops & Farnham Co., clothing,	7 50
Dover Children's Home, board,	60 00
Mary E. Foss, board,	5 00
M. F. Flood, board,	8 00
Edward Hughes, board,	3 00
Notre Dame Orphanage, board,	15 00
Catherine Breen, board,	4 00
Walter Buzzell, board,	8 00
Mrs. Mary Holland, board,	4 00

Nora Hagerty, board,	12 00
St. Peter's Orphanage, board,	20 00
State Industrial School, board,	58 51
St. Joseph's Boys' Home, board,	95 00
Mrs. H. T. Thompson, board,	13 05
Infant Asylum, board,	8 00
Dover Childrens' Home, board,	60 00
Edward Hughes, board,	3 00
A. F. Austin, board,	4 00
J. H. Barker & Co., boots and shoes,	6 65
State Industrial School, board,	39 00
M. F. Flood, board,	8 00
Nora Hagerty, board,	15 00
Mrs. Mercy E. Foss, board,	5 00
George E. Buzzell, shoes,	12 05
Walter Buzzell, supplies,	4 00
Delia Lacasse, board,	4 00
Notre Dame Hospital, board,	15 00
J. H. Grimes, burial,	6 00
J. M. Allard, board,	3 00
St. Peter's Orphanage, board,	20 00
E. C. Colbath, transportation and expense,	9 20
St. Joseph's Boys' Home, board,	90 35
Infant Asylum, board,	13 00
Mary Cormier, board,	4 00
Treasurer of the Town of Farmington, board,	39 00
Walter Buzzell, board,	8 50
Catherine Breen, board,	4 00
Dover Childrens' Home, board,	65 00
H. T. Henderson, board,	5 00
A. F. Austin, board,	4 00
Edward Hughes, board,	3 00
Delia Lacasse, board,	4 00
M. F. Flood, board,	8 00
J. G. Gagne, burial,	10 00
Mary E. Foss, board,	5 00
Mary Cormier, board,	4 00

Mary Cormier, board,	4 00
Nora Hagerty, board,	12 00
Notre Dame Hospital, board,	15 00
St. Joseph's Boys' Home,	86 78
Infant Asylum, board,	10 00
Mary Holland, board,	4 00
St. Mary's Orphanage, board,	141 50
Mary Grady, board,	6 00
St. Peter's Orphanage, board,	20 00
St. Mary's Orphanage, board,	64 00
St. Mary's Orphanage, board,	76 00
St. Mary's Orphanage, board,	76 00
Total,	$1,478 86

JAIL.

Spinney & Caswell, labor and supplies,	$11 75
Charles W. Walker, repairs on shoes,	2 25
H. R. Hill, fuel,	9 00
N. E. Tel. & Tel. Co., telephone,	3 85
John Baty, supplies,	6 60
Hayes & Hodgdon, supplies,	2 45
Twin State Gas & Electric Co., gas and electric lights,	58 63
D. Foss & Son, fuel,	1 00
D. W. Herrett, fuel,	2 50
W. L. Richmond, repairs,	1 00
George W. Parker, board of prisoners at jail,	633 46
Charles E. Gowen, M. D., service,	1 00
C. H. Mitchell, repairing lawn mowers,	50
E. Smart & Son, or bearer, repairs,	1 00
T. H. Dearbon & Co., dry goods,	1 20
Littlefield, Frary & Co., labor and supplies,	1 55
N. E. Tel. & Tel. Co., telephone,	3 04
Haskell, Adams & Co., supplies,	3 00
F. W. Hanson, clothing,	47 00
Chas. E. Gowen, M. D., services,	1 50

E. H. Keniston & Son, wood,	5 50
Walter Buzzell, wood,	24 75
Littlefield, Frary & Co., labor and supplies,	30 31
Littlefield, Frary & Co., labor and supplies,	4 25
N. E. Tel. & Tel. Co., telephone,	3 21
Twin State Gas & Electric Co., supplies,	1 60
J. L. Critchetts, wood,	5 50
Total,	$867 40

INSANE.

Thomas Tolmay, services and expenses,	$12 05
N. H. State Hospital, board,	735 88
M. B. Sullivan, M. D., service examination,	5 00
Kendall & Foster, burial,	21 00
Beach Soap Co., soap,	7 38
Total,	$781 31

MISCELLANEOUS.

New England Tel. & Tel. Co., telephone,	$5 41
Marshall Press, six lots of deeds,	10 50
A. D. Jones, services as auditor,	25 00
J. D. Roberts, services as auditor,	25 00
New England Tel. & Tel. Co., telephone,	3 32
Etta M. Hayes, services,	1 30
Stephen D. Wentworth, salary,	100 00
John T. Welch, stamps,	2 00
Edwin C. Colbath, services and expenses,	201 50
Edwin C. Colbath, equalization,	94 42
Wm. T. Hayes, equalization,	93 03
Wm. T. Hayes, services and expenses,	132 00
E. H. Thomas, printing reports,	109 12
Jeremiah Langley, equalization,	120 10
Jeremiah Langley, services and expenses,	182 50
New England Tel. & Tel. Co., telephone,	5 74
Total,	$1,110 94

CONSTRUCTION.

D. Foss & Son, supplies and sash special,	$1 85
E. J. York, lumber and lime,	26 54
Total,	$28 39

CARRIED TO SINKING FUND.

Carried to sinkink fund,	$8,000 00
Interest on sinking fund to Strafford bank book,	553 96
Total,	$8,553 96

Recapitulation.

Total receipts from Jan. 1, '07 to March 30, '07, $44,135 57

EXPENDITURES.

County farm,	4,434 63
Courts,	1,794 39
County paupers,	4,317 22
County paupers' children,	1,478 86
Jail,	867 40
Insane,	781 31
Miscellaneous,	1,110 94
Construction,	28 39
Carried to sinking fund,	8,553 96
Total,	$23,367 10
Cash in hands of treasurer, March 30, 1907,	$20,768 47

STEPHEN D. WENTWORTH,
County Treasurer.

Dover, N. H., April 4, 1907.

We, the undersigned, County Commissioners of Strafford County, and County Auditors, hereby certify that we have examined the foregoing accounts of Stephen D. Went-

worth, County Treasurer, and find the same correctly cast and properly vouched.

And we furthermore certify that we have destroyed by burning the following paid coupon of said county:

One coupon payable Dec. 1, 1906, of $10, No. 30, and that there is a balance in the hands of said County Treasurer, Stephen D. Wentworth, to the credit of said County of $20,768.47 on March 30, 1907.

And we furthermore certify that the sinking fund of said County stands and is deposited as follows:

Strafford Savings Bank, Book No. 917244,	$20,588 96
Rochester Loan & Banking Co., Book No. 9823,	8,000 00
Total,	$28,588 96

JEREMIAH LANGLEY,
EDWIN C. COLBATH,
WILLIAM T. HAYES,
County Commissioners.

J. D. ROBERTS,
A. D. JONES,
County Auditors.

REPORT OF COUNTY TREASURER.

April 1, 1907, to January 1, 1908.

TOTAL RECEIPTS.

Balance from Stephen D. Wentworth,	$20,768 47
Rockingham County, Dover poor,	2 70
E. C. Colbath, Com., Rose Powell,	31 20
Merchants Nat. Bank, Note at 4½%,	2,500 00
E. C. Colbath, Com., Dover poor,	83 63
N. H. State Board of License Com.,	19,291 13
N. H. State Board of License Com.,	1,615 48
Free Press Publishing Co.,	5 25

Rockingham County, Rochester poor,	26 48
E. C. Colbath, St. Peter's Orphanage, overcharge bill,	5 00
Dover Water Works to be credited to jail acct.,	49 10
Merchants Nat. Bank, Note at 5%,	10,000 00
Merchants Savings Bank, Note at 5%,	10,000 00
E. C. Colbath, Com.,	60
Merchants Savings Bank, Note at 5%,	3,000 00
Merchants Savings Bank, Note at 5%,	3,000 00
Merchants Savings Bank, Note at 5%,	3,000 00
Merchants Savings Bank, Note at 5%,	3,000 00
Merchants Savings Bank, Note at 5%,	3,000 00
Merchants Savings Bank, Note at 5%,	3,000 00
Merchants Savings Bank, Note at 5%,	3,000 00
Merchants Savings Bank, Note at 5%,	3,000 00
Town of New Durham, 1907 tax in full,	449 49
E. C. Colbath, Com.,	6 45
Town of Madbury, 1907 tax in full,	687 16
City of Somersworth, 1907 tax in full,	7,538 20
City of Dover, 1907 tax in full,	21,741 47
Town of Barrington, 1907 tax in full,	1,100 49
Town of Farmington, 1907 tax in full,	2,722 84
F. E. Small,	8 96
Town of Middleton, 1907 tax in full,	211 82
Town of Strafford, 1907 tax in full,	1,157 33
Town of Durham, 1907 tax in full,	1,477 65
Board of Prisoners, City of Dover,	18 40
City of Rochester, 1907 tax in full,	10,493 54
Board of Prisoners to Sept. 30, 1907,	43 42
Town of Lee, 1907 tax in full,	728 49
R. M. Handy, Supt., income from farm,	3,261 83
Int. on sinking fund in Strafford Sav. Bank to Jan. 1, 1908,	726 90
Int. on sinking fund in Rochester Loan & Banking Co.,	234 93
Total,	$140,968 41

NOTES AND BONDS.

Merchants National Bank,	$2,500 00
Merchants National Bank, note,	10,000 00
Merchants Savings Bank, note,	10,000 00
Total,	$22,500 00

INTEREST.

Estabrook & Co., coupon,	$10 00
Estabrook & Co., coupon,	20 00
Estabrook & Co., coupon,	4 00
Estabrook & Co., coupon,	4 00
National Merchants & Traders Bank, Portsmouth, N. H., coupon,	10 00
National Merchants & Traders Bank, Portsmouth, N. H., coupon,	4 00
Merchants National Bank, Boston:	
Coupon No. 17, Provident Ins. for Sav., Boston,	20 00
Coupon No. 10, " "	20 00
Coupon No. 12, " "	20 00
Coupon No. 13, " "	20 00
Coupon No. 14, " "	20 00
Coupon No. 15, " "	20 00
Coupon No. 16, " "	20 00
Coupon No. 27, " "	20 00
Coupon No. 28, " "	20 00
Coupon No. 29, " "	20 00
Coupon No. 30, " "	20 00
Coupon No. 19, " "	20 00
Coupon No. 20, " "	20 00
Coupon No. 21, " "	20 00
Coupon No. 22, " "	20 00
Coupon No. 32, " "	20 00
Coupon No. 33, " "	20 00
Coupon No. 34, " "	20 00
Coupon No. 35, " "	20 00

Coupon No. 36,	"	"	20 00
Coupon No. 37,	"	"	20 00
Coupon No. 23,	"	"	20 00
Coupon No. 24,	"	"	20 00
Coupon No. 25,	"	"	20 00
Coupon No. 26,	"	"	20 00
Coupon No. 39,	"	"	20 00
Coupon No. 40,	"	"	20 00
Coupon No. 41,	"	"	20 00
Coupon No. 42,	"	"	20 00
Coupon No. 43,	"	"	20 00
Coupon No. 44,	"	"	20 00
Coupon No. 31,	"	"	20 00
Coupon No. 46,	"	"	20 00
Coupon No. 47,	"	"	20 00
Coupon No. 48,	"	"	20 00
Coupon No. 49,	"	"	20 00
Coupon No. 50,	"	"	20 00
Coupon No. 38,	"	"	20 00
Coupon No. 56,	"	"	20 00
Coupon No. 57,	"	"	20 00
Coupon No. 58,	"	"	20 00
Coupon No. 59,	"	"	20 00
Coupon No. 45,	"	"	20 00
Coupon No. 63,	"	"	20 00
Coupon No. 62,	"	"	20 00
Coupon No. 63,	"	"	20 00
Coupon No. 64,	"	"	20 00
Coupon No. 65,	"	"	20 00
Coupon No. 51,	"	"	20 00
Coupon No. 52,	"	"	20 00
Coupon No. 53,	"	"	20 00
Coupon No. 54,	"	"	20 00
Coupon No. 55,	"	"	20 00
Coupon No. 66,	"	"	20 00
Coupon No. 67,	"	"	20 00
Coupon No. 68,	"	"	20 00

Coupon No. 69,	"	"	20 00
Coupon No. 70,	"	"	20 00
Coupon No. 71,	"	"	20 00
Coupon No. 72,	"	"	20 00
Coupon No. 63,	"	"	20 00
Coupon No. 73,	"	"	20 00
Coupon No. 74,	"	"	20 00
Coupon No. 75,	"	"	20 00
Coupon No. 18,	"	"	20 00
Strafford National Bank, Coupon No. 3, Frank L. Evans,			4 00
National Shawmut Bank, Coupon No. 11, Estabrook,			20 00
Estabrook & Co., Coupon No. 9,			20 00
Merchants National Bank, interest for one month,			9 37
Coupon on bond No. 4, due June 1, 1907, Boston Clearing House,			4 00
Merchants National Bank, interest for two months at 5%,			83 33
Merchants Savings Bank, interest for two months at 5%,			83 33
Merchants Savings Bank, interest on notes for six months,			600 00
First National Bank, Boston, Mass., interest on coupons,			1,400 00
Total,			$3,576 03

COUNTY FARM.

John T. Welch, postmaster, stamped envelopes,	$10 60
Arthur Simpson, beef,	23 45
Rev. H. E. Shattuck, services and expenses,	58 00
H. S. Lowell, supplies,	17 75
C. E. Brewster Co., supplies,	297 00
Dover Furniture Co., beds and mattresses,	64 25
C. H. Seavey, hardware,	13 40
J. H. Hurd & Co., shoes,	45 00

Herrett & Burnham, coal,	186 38
Haskell, Adams & Co., supplies,	12 97
B. & M. R. R., or bearer, transportation,	5 40
R. M. Handy, pay roll,	350 00
J. M. Wilson & Co., beef, pork, etc.,	50 82
Dover Beef Co., beef, lard, etc.,	62 58
Jenney Mfg. Co., kerosene oil,	36 25
Hyde Wheeler Co., supplies,	21 21
Bowman & Co., supplies,	38 88
Park & Pollard Co., supplies,	34 00
B. O. & G. C. Wilson, supplies,	3 00
Tenney, Morse & Co., valves and pipe supplies,	18 01
Boston Belting Co., belts,	24 70
Lord Bros. Co., supplies,	37 80
F. C. Small & Co., tea,	13 16
N. E. Tel. & Tel. Co., telephone,	11 94
Colbath Bros., supplies,	76 59
H. E. Hughes, shoes,	6 20
F. L. Keay, M. D., services,	62 50
Sears & Co., supplies,	40 90
R. M. Handy, salary (Oct. 1, '06, to Apr. 1, '07),	500 00
E. H. Moulton, smoking hams,	5 27
Allison Bros., soap powder, etc.,	33 98
J. R. Ellis & Sons, supplies,	10 56
B. & M. R. R., freight,	75 87
Tenney, Morse & Co., pipe and fittings,	370 00
A. Hubbard & Son., crackers,	16 20
Mrs. W. T. Wentworth, beef,	34 92
The Fleishmann Co., yeast,	1 74
Littlefield, Frary & Co., supplies,	5 84
Jackson Express Co., express,	3 35
E. T. Willson, supplies,	20 93
R. DeWitt Burnham, drugs and medicines,	38 95
National Biscuit Co., supplies,	18 81
F. W. Neal, hardware,	10 78
B. & M. R. R., freight,	31 45
Colbath Bros., supplies,	27 82

Dover Beef Co., supplies,	29 63
Cartland Grocery & Provision Co., supplies,	22 62
E. J. York, feed and grain,	506 75
F. W. Hanson, clothing,	10 73
J. H. Seavey, hardware supplies,	11 02
C. F. Furbush, shoeing and repairs,	27 75
A. J. Libby, brooms and supplies,	15 60
C. E. Brewster, supplies,	16 47
J. M. Wilson & Co., beef, lard, etc.,	51 14
Am. Agricultural & Chemical Co., fertilizer and chemicals,	312 00
S. M. Howes Co., stove lining,	1 00
H. S. Lowell, supplies,	17 50
Arthur W. Walker, coal,	87 15
Braman, Dow & Co., pipe, supplies, etc.,	18 73
Cartland Grocery & Prov. Co., supplies,	51 11
N. E. Tel. & Tel Co., telephone,	12 18
Dodge Mfg. Co., pulley and hangers,	10 57
Borne Scrymser, cylinder oil,	23 17
H. E. M. Automatic Regulator Co., steam regulator,	50 00
Feineman Bros., clothing and shoes,	136 45
George C. Frye, surgical supplies,	1 70
Sears & Co., supplies,	52 86
A. E. Carter, bed couch,	4 00
Salinger Bros, dry goods,	3 25
Vermont Farm Machine Co., cream separator and supplies,	143 90
E. T. Willson, supplies,	16 59
Deane Steam Pump Co., piston pump,	90 00
West Disinfecting Co., supplies,	6 00
James H. Kennedy, services,	17 70
M. J. Heagney, or bearer, drugs and medicines,	94 10
R. M. Handy, pay roll,	337 02
Cobb, Hayes & Co., drugs and medicines,	25 33
Worrell Mfg. Co., supplies,	10 75
Boston Belting Co., supplies,	2 81
Braman, Dow & Co., supplies,	59 26

Rufus Wood, carting manure and loading on cars,	105 00
William Hayes, oxen,	178 00
George P. Demeritt, vinegar,	11 04
J. M. Wilson & Co., beef and supplies,	99 36
Beach Soap Co., ashes,	159 84
B. & M. R. R., freight,	51 66
N. E. Tel. & Tel. Co., telephone,	18 41
J. R. Ellis & Sons, supplies,	17 31
Jackson Express Co., express,	2 65
E. J. York, grain and lumber,	227 25
E. A. Gowen & Son, supplies,	80
J. H. Seavey, hardware supplies,	14 96
Dover Beef Co., meat, lard and beans,	181 07
H. E. Hughes, shoes,	41 60
Colbath Bros., supplies,	66 47
National Biscuit Co., crackers and supplies,	24 75
Cartland Grocery & Provision Co., supplies,	28 20
J. Breck & Sons Corp., grinding mill,	54 34
H. S. Lowell, supplies,	6 00
Hosmer, Robinson & Co., straw,	72 73
Park & Pollard Co., poultry supplies,	21 70
Dr. F. L. Farnham, veterinary services,	1 50
Haskell, Adams & Co., supplies,	14 23
C. E. Jenness, meat and supplies,	10 14
R. M. Handy, pay-roll,	359 36
J. W. Bates & Co., shoes,	2 00
Stuart, Howland & Co., electrical supplies,	25 11
Roberts Bros., shoes,	1 75
D. Foss & Son, door supplies,	4 10
B. F. Perkins, farm rig,	80 00
E. T. Willson, seeds and supplies,	74 85
West Disinfecting Co., disinfectant for machines,	12 00
F. C. Small & Co., supplies,	13 80
Braman, Dow & Co., vise grips,	3 00
A. F. Stevens, plants,	5 00
The Fleishmann Co., yeast,	2 10
G. Y. Durgin, plants,	5 00

National Biscuit Co., crackers,	7 18
A. P. Drew, account, 1904-1905,	10 85
C. L. Jenness, hardware and supplies,	24 55
Kidder Press Co., labor, bolts, etc.,	7 20
J. M. Wilson Co., supplies,	93 41
R. M. Handy, pay-roll,	375 16
National Biscuit Co., crackers, etc.,	4 57
C. E. Brewster Co., supplies,	13 57
Colbath Bros., supplies,	100 45
D. Foss & Son, lumber,	1 64
W. H. McLin, cleansing curtains,	3 00
Gordon Manufacturing Co., or bearer, rolling chair,	17 63
Jenney Manufacturing Co., kerosene oil,	11 36
H. W. Johns, Manville Co., felt covering,	15 88
Braman, Dow & Co., supplies,	10 68
West Disinfectant Co., disinfectants,	31 68
Lord Bros. Co., supplies,	13 75
Twitchell, Champlin Co., supplies,	43 48
The Alden Speares Sons Co., metal polish,	13 37
F. L. Keay, M. D., services,	62 50
Dodge Manufacturing Co., pulleys, etc.,	9 05
J. R. Ellis & Sons, supplies,	8 75
H. C. Hacking, supplies and repairs,	27 15
Dover Beef Co., beans, etc.,	21 68
C. E. Jenness, meat and fish,	5 04
C. W. Brewster, roach powder,	9 50
Sears & Co., supplies,	88 49
Feineman Bros., clothing and shoes,	25 54
I. Salinger & Co., dry goods,	3 29
E. G. & E. Wallace, shoes,	32 40
G. W. Willoughby, shoeing and jobbing,	14 00
Berry & Shorey, hardware,	2 25
Vermont Farm Machine Co., supplies,	2 36
E. T. Willson, supplies,	49 25
E. D. F. Wilkinson Co., electrical coating,	3 40
N. E. Tel. & Tel. Co., telephone,	14 83
J. H. Neal, M. D., services,	10 00

G. E. Nash Co., shoes and repairs,	16 55
Byron F. Hayes, dry goods,	3 91
Burpee Wood, manure,	175 00
George D. Barrett, insurance,	122 50
Herrett & Burnham, coal,	175 59
G. M. Stevens, insurance,	52 50
A. G. Tufts, insurance,	52 50
Frank P. Shepard, insurance,	26 25
C. H. Foss, insurance,	70 00
Arthur R. Watson, glasses and repairs,	3 00
F. W. Neal, hardware, paints and supplies,	78 37
J. M. Wilson & Co., supplies,	65 98
Haskell, Adams & Co., supplies,	26 52
Cartland Grocery & Provision Co., supplies,	63 45
E. J. York, lime, cement and grain,	135 75
Colbath Bros., supplies,	86 44
Boston & Maine Railroad, freight,	59 08
I. B. Williams & Son, belt and supplies,	3 96
J. H. Seavey, hardware, paints, etc.,	27 53
Dover Beef Co., supplies,	75 01
John T. Welch, postmaster, stamped envelopes,	10 62
M. Fry & Co., dry goods,	9 25
J. R. Ellis & Sons, supplies,	9 28
H. S. Lowell, supplies,	28 00
Ordway, Loring & Ricker, supplies,	16 50
Park & Pollard Co., supplies,	34 50
R. M. Handy, expense account,	79 45
R. M. Handy, pay-roll,	377 16
H. P. Henderson, insurance,	157 50
A. J. Libby, supplies,	18 36
Allison Bros., supplies,	11 66
Lord Bros. Co., supplies,	16 50
Beach Soap Co., chips, soap,	13 16
Bowman & Co., supplies,	38 50
Charles M. Bailey, supplies, labor, etc.,	64 76
F. W. Hanson, clothing,	1 00
Littlefield, Frary & Co., labor and supplies,	37 18

N. E. Tel. & Tel. Co., telephone,	9 59
Crawford, Tolles & Co., insurance,	87 50
Albert DeMerritt, insurance,	35 00
C. H. Pitman, insurance,	35 00
R. DeWitt Burnham, drugs and medicines,	48 50
Salinger Bros., dry goods,	64 66
E. G. & E. Wallace, shoes for prisoners,	43 59
F. C. Small & Co., supplies,	14 10
Tule & Towne Manufacturing Co., forks,	5 05
Burbank Manufacturing Co., prisoners' overalls,	46 50
S. S. Jewett and Guy Murchie, assignees, settlement Place Lumber Co.,	10 54
S. Wolf & Co., overalls and shirts,	112 00
Sears & Co., supplies,	55 32
John W. Haines, bale of waste,	11 60
Wentworth & Varney, insurance,	70 00
Nat. Tupole Co., supplies,	11 76
Herrett & Burnham, coal,	834 83
The Fleischmann Co., yeast,	2 73
J. H. Grimes, insurance,	17 50
C. E. Stevens, insurance,	35 00
Ralph S. Wentworth, insurance,	35 00
Herrett & Burnham, coal,	731 30
E. Morrill Furniture Co., bed supplies,	93 02
Jenney Manufacturing Co., difference on account,	1 00
Haskell, Adams & Co., supplies,	19 05
Lothrops, Farnham & Co., clothing,	1 25
C. E. Jenness, supplies,	6 39
J. M. Wilson & Co., meat and supplies,	60 99
National Biscuit Co., crackers and supplies,	14 69
Boston & Maine Railroad, freight,	30 64
E. J. York, grain and feed,	562 50
J. H. Seavey, machine repairs and hardware,	21 02
Hayes & Hodgdon, supplies,	2 62
Colbath Bros., supplies,	108 46
C. E. Brewster Co., supplies,	9 00
H. S. Lowell, supplies,	3 50

Park & Pollard Co., supplies,	17 00
S. Wolf & Co., prisoners' shirts,	33 00
Farley, Harvey & Co., supplies,	117 65
Twitchell, Champlin & Co., supplies,	35 30
Lord Bros. Co., supplies,	55 15
E. T. Willson, supplies,	84 89
West Disinfecting Co., disinfectant,	47 52
Cartland Grocery & Provision Co., supplies,	21 71
Dover Beef Co., meat and supplies,	73 79
N. E. Tel. & Tel. Co., telephone,	11 80
Empire Laundry Machinery Co., laundry supplies,	2 37
J. R. Ellis & Sons, supplies,	18 08
The Belcher & Taylor Agt. Co., repairs sulky plow,	1 50
R. M. Handy, pay-roll,	372 49
Sears & Co., supplies,	24 36
Courier Publishing Co., printing,	2 75
D. Foss & Son, door fittings,	2 40
Jackson Express Co., express,	1 15
Lightbody Drug Co., drugs and medicines,	8 55
Beach Soap Co., soap,	37 50
N. E. Tel. & Tel. Co., telephone,	9 38
W. M. Williams, washing tin,	2 73
John Waldron, insurance,	78 75
C. L. Gray, harrow,	15 50
George P. Demeritt, vinegar,	12 00
Cobb, Hayes & Co., supplies,	17 10
Rev. H. E. Shattuck, services from April 1 to October 1,	50 00
Herrett & Burnham, coal,	785 52
L. K. Ross, dry goods,	9 02
T. H. Dearborn & Co., dry goods,	31 48
Edwin J. York, grain and feed,	128 97
Boston & Maine Railroad, freight,	29 71
National Biscuit Co., crackers,	20 05
H. C. Hopkins, or bearer, supplies,	3 41
R. M. Handy, pay-roll,	383 00
Haskell, Adams & Co., supplies,	8 93

J. M. Wilson & Co., meat,	63 69
George W. Nute, meat,	24 38
H. E. Hughes, shoes,	25 65
Dover Beef Co., supplies,	20 03
J. H. Seavey, hardware supplies,	34 55
C. L. Jenness, supplies,	6 70
E. T. Willson, supplies,	19 85
Farley, Harvey & Co., supplies,	3 42
Armour Packing Co., supplies,	31 95
Park & Pollard Co., supplies,	31 45
Cartland Grocery & Provision Co., supplies,	20 20
F. W. Neal, cotton hose, hardware, paints, etc.,	66 07
Alden Spears Sons Co., supplies,	13 37
F. C. Small & Co., supplies,	13 95
E. G. & G. Wallace, prisoners' shoes,	51 65
Allison Bros., supplies,	11 81
H. A. Moyer, punch and tags,	3 50
Belcher & Taylor Co., repairing sulky plow,	2 25
Vermont Farm Machine Co., supplies,	2 04
J. R. Ellis & Sons, supplies,	20 00
Sears & Co., supplies,	66 81
Stuart, Howland & Co., pulleys and electrical supplies,	57 29
G. W. Willoughby, shoeing and repairs,	18 45
G. B. Haley, grain,	52 15
Hayes & Hodgdon, supplies,	3 30
General Electric Co., repairing starting box,	56
Carbolineum Wood Preserving Co., carbolineum,	1 00
J. H. Neal, M. D., services,	15 00
Jackson Express Co., express,	65
S. K. Ames, or bearer, butter,	20 79
Hyde, Wheeler & Co., supplies,	8 80
Chas. F. Furbush, blacksmith work,	57 60
National Biscuit Co., crackers and supplies,	22 17
Hayes & Hodgdon, supplies,	2 38
George W. Nute, meat,	28 60
Farley, Harvey & Co., supplies,	87 34

Sands, Taylor & Wood Co., flour,	33 75
Armour Packing Co., supplies,	26 63
Brown, Durrell & Co., underwear,	27 00
Jenney Mfg. Co., kerosene oil,	43 90
E. Howard Clock Co., watchman clock, dials, etc.,	11 20
H. N. Hanson, sulky plow attachments,	7 85
Bowker & Bartlett, tea,	16 20
Haskell, Adams & Co., supplies,	108 34
J. M. Wilson & Co., supplies,	27 61
F. W. Hooper, meal,	32 76
Park & Pollard Co., supplies,	39 00
J. H. Seavey, hardware, paints, etc.,	28 52
C. E. Brewster Co., supplies,	6 00
H. E. Hughes, shoes,	13 30
I. B. Williams & Sons, belt and supplies,	7 52
Dover Beef Co., supplies,	41 83
E. J. York, grain and feed,	155 37
C. L. Jenness, salt, brick and supplies,	12 75
F. L. Keay, M. D., services,	62 50
I. Salinger & Co., dry goods,	19 57
Dodge Mfg. Co., pulley,	3 20
Stuart, Howland & Co., electric lamps,	29 45
Feineman Bros., clothing,	17 75
J. F. Cassidy Drug Co., drugs and medicines,	61 45
R. M. Handy, pay-roll,	392 00
C. B. Varney, supplies,	39 50
Beach Soap Co., soap chips,	25 81
Lord Bros. Co., supplies,	12 00
S. Wolf & Co., prisoners' shirts,	57 75
Bowman & Co., supplies,	62 50
N. E. Tel. & Tel. Co., telephone,	10 59
Cartland Grocery & Provision Co., supplies,	41 50
J. T. W. Ham & Co., underwear, shirts, etc.,	306 91
Berry & Shorey, hardware,	2 40
G. B. Haley, grain,	57 25
F. W. Neal, hardware, paints and oils,	14 27
C. W. Hull, shoeing and blacksmith work,	15 90

J. T. Welch, postmaster, stamped envelopes,	10 62
Borne Scrymser Co., engine oil and supplies,	30 48
E. T. Willson, wire fence and supplies,	63 46
Sears & Co., supplies,	28 95
The Fleischmann Co., yeast, Sept., Oct. and Nov.,	5 85
Cater & Lowe, or bearer, pressing hay,	78 00
N. E. Tel. & Tel. Co., telephone,	14 15
S. K. Ames or Charles Nute, butter,	20 24
W. H. Vickery & Son, supplies and drugs,	57 97
Herrett & Burnham, coal,	158 39
J. W. Cater, supplies,	193 58
Hyde, Wheeler Co., supplies,	41 99
Frank McCabe, collector taxes, ward 1,	398 30
B. & M. R. R., freight,	69 93
Colbath Bros., supplies, Sept., Oct. and Nov.,	224 83
National Biscuit Co., crackers, etc.,	23 65
Brown, Durrell & Co., supplies,	20 35
Dover Beef Co., supplies,	6 36
J. H. Seavey, hardware,	13 89
J. H. Seavey, supplies and blankets,	41 98
S. K. Ames, supplies,	19 84
E. J. York, fence posts,	36 63
Spinney & Caswell, blacksmith work,	34 82
J. M. Wilson & Co., supplies,	80 73
C. E. Jenness, meat supplies,	12 65
Haskell, Adams & Co., supplies,	18 05
W. H. Moore, dry goods,	12 24
F. W. Neal, hardware, paints and oil, July, Aug. and Sept.,	86 49
West Disinfecting Co., disinfectant and machine,	20 00
Albert Demeritt, vinegar,	17 88
F. E. Grimes, supplies,	11 50
William A. Grover, services,	2 85
Bowman & Co., supplies,	50 83
Charles B. Varney Co., flour,	450 00
Boston Belting Co., supplies,	5 13
G. B. Haley, grain,	126 90

Harry E. Hughes, shoes and rubbers,	24 65
F. W. Hanson, clothing,	3 00
Adam Cook & Sons, supplies,	52 16
Salinger Bros., dry goods,	9 29
F. C. Small & Co., supplies,	30 18
Tower & Lyon Co., shackles,	23 00
Lord Bros. Co., supplies,	59 11
E. T. Willson, supplies,	29 85
C. Bischoff & Co., services, Dr. Newcomb, and supplies,	12 50
C. E. Brewster Co., supplies,	7 92
Sears & Co., supplies,	30 05
R. M. Handy, pay-roll,	389 13
J. W. Cater, overalls and coats,	39 00
G. E. Nash, shoes and rubbers,	35 75
Varney's Pharmacy, drugs and appliances,	266 92
Stuart, Howland Co., supplies,	31 55
Edwin J. York, grain,	154 22
J. Frank Goodwin, Guernsey cattle,	225 00
George A. Anderson, repairs,	75
Charles M. Bailey, supplies,	12 45
Hayes & Hodgdon, supplies,	2 13
N. E. Tel. & Tel. Co., telephone,	14 72
Total,	$23,065 07

COURT.

Thomas Tolmay, services and expenses,	$54 50
Alice M. Craig, services as stenographer in Langley vs. Langley,	15 00
George W. Parker, salary to April 1, 1907,	100 00
E. J. Galloway, State vs. William Wallace,	1 50
H. G. Hayes, labor and supplies,	32 47
George A. Drake, conveying prisoners,	5 00
N. E. Tel. & Tel. Co., telephone,	8 29
Dwight Hall, salary to April 1, 1907,	300 00

George T. Hughes, State vs. Miller,	1	50
George T. Hughes, State vs. Hanson,	1	50
George T. Hughes, State vs. Goodwin,	1	50
George T. Hughes, State vs. Duke,	1	50
George T. Hughes, State vs. O'Neil,	1	50
George T. Hughes, State vs. McCabe,	1	50
C. P. Andrews, State vs. James Martel,	5	86
C. P. Andrews, State vs. George Turcott,	7	37
C. P. Andrews, State vs. Donford and Fred Fecteau,	4	13
C. P. Andrews, State vs. Donford and Fred Fecteau,		77
C. P. Andrews, State vs. Donford and Fred Fecteau,	1	85
C. P. Andrews, State vs. Rose Gosslin,	7	86
C. P. Andrews, State vs. George Reed,	2	57
C. P. Andrews, State vs. George Reed,	12	90
Henry A. Joy, State vs. Donford & Fecteau,	2	62
Delia Corson, State vs. George Reed,		77
Joseph O. Hayes, petit juror,	27	56
Eldridge Goodwin, State vs. George Reed,		77
Eldridge Goodwin, State vs. George Reed,	2	57
Twin State Gas & Electric Co., gas,	15	40
George G. Neal, register of probate, index book and supplies,	19	00
Kimball House, meals,	36	60
James B. Adams, counsel for Royal Duke, a minor,	8	00
Wm. H. Roberts, balance due clerk for services, April 9, 1907,	362	77
George W. Parker, services for self and deputies, February term,	303	04
Eva V. Meara, State vs. Rosie Gosselin,		77
Eva V. Meara, State vs. Rosie Gosselin,	1	85
Eva V. Meara, State vs. Martel,		77
Eva V. Meara, State vs. Martel,	1	85
George W. Parker, State vs. John M. Dow,	11	17
George W. Parker, State vs. John M. Dow,	1	37

George W. Parker, State vs. John M. Dow,	42	50
George W. Parker, State vs. James W. Burnham,	5	10
George W. Parker, State vs. Ernest M. Stevens and Luther E. Atherton,	4	44
George W. Parker, State vs. Stevens & Atherton,		77
C. H. Smith, transportation,	6	50
O. W. Chamberlain, State,	6	90
Bert Wentworth, State vs. John M. Dow,		77
Bert Wentworth, State vs. John M. Dow,	1	37
Bert Wentworth, State vs. George Reed,	1	61
Bert Wentworth, State vs. George Reed,	145	07
Frank I. Smith, services of self and deputies, April 8, and 9,	11	00
Elmer Clark, State vs. John M. Dow,		77
Elmer Clark, State vs. John M. Dow,	1	37
Elmer Clark, State vs. John M. Dow,	28	02
Edward Rollins, State vs. Irving Young,		77
Edward Rollins, State vs. Irving Young,	2	45
Augustus S. Waldron, State,	8	24
Edmund Goodwin, State vs. George Reed,		77
H. O. Chesley, State vs. George Reed,	5	00
Almus A. Griffin, State vs. John M. Dow,	3	17
James W. McCabe, State vs. J. Burnham,		50
James W. McCabe, State vs. Stevens,		50
James W. McCabe, State vs. Miller,	4	35
James W. McCabe, State vs. Dow,	3	91
James W. McCabe, State vs. McCabe,	6	64
James W. McCabe, State vs. O'Neil,	6	12
James W. McCabe, State vs. Duke,	3	67
James W. McCabe, State vs. Goodwin,	1	50
James W. McCabe, State vs. Hanson,	1	50
James W. McCabe, State vs. Miller,	6	86
H. O. Chesley, M. D., services, autopsy,	10	00
Thomas Tolmay, services and expenses,	61	97
M. B. Sullivan, M. D., services, autopsy,	15	00
Harry E. Hodgdon, printing,	6	50
N. E. Tel. & Tel. Co., telephone,	8	61

N. E. Tel. & Tel. Co., register of probate,	2 39
A. P. Drew, photographs,	20 00
Free Press Publishing Co., printing,	11 00
Fred Ferland, State vs. Arthur Young,	2 57
Fred Ferland, State vs. Arthur Young,	77
John Turcotte, State vs. Arthur Young,	2 57
John Turcotte, State vs. Arthur Young,	77
Linnie Brown, State vs. David Clay,	3 17
Sadie Swain, State vs. David Clay,	3 17
John Webber, State vs. John M. Dow,	3 65
Andrew J. Hall, State vs. John M. Dow,	4 13
George A. Evans, State vs. John M. Dow,	3 17
W. H. Roberts, State vs. John M. Dow,	1 50
J. H. Neal, services as referee,	81 00
J. H. Neal, services as referee,	25 00
Dover Water Works, water,	3 77
John T. Welch, postmaster, stamped envelopes, register of probate,	10 75
Dilla B. Yeaton, stenographer, Kiessel Fire Brick Co. vs. Boston & Maine Railroad,	32 00
Grace A. Berry, stenographer, Kiessel Fire Brick Co. vs. Boston & Maine Railroad,	139 39
Dwight Hall, State vs. John H. Twombly,	3 70
Jackson Express Co., State vs. Arthur B. Young,	77
Jackson Express Co., State vs. Arthur B. Young,	77
Thomas W. Wilkinson, State vs. James Miller,	1 37
Thomas W. Wilkinson, State vs. John Hanson,	77
Thomas W. Wilkinson, State vs. James Miller,	77
Felix Bovin, State vs. Arthur B. Young,	77
Felix Bovin, State vs. Arthur B. Young,	2 57
Edward S. Young, State vs. John Hanson,	77
Edward S. Young, State vs. Catherine Goodwin,	77
Edward S. Young, State vs. Catherine Goodwin,	1 37
E. C. McKone, State vs. Catherine Goodwin,	3 36
E. C. McCone, State vs. James S. Miller,	4 05
E. C. McKone, State vs. John Hanson,	1 50
E. C. McKone, State vs. Royal Duke,	3 36

E. C. McKone, State vs. Elizabeth O'Neil,	2	51
E. C. McKone, State vs. Margaret McCabe,	4	05
E. C. McKone, State vs. James S. Miller,	4	10
Venant Perreault, State vs. Arthur B. Young,		77
Charles L. Parsons, State,	85	00
Venant Perreault, State vs. Arthur B. Young,	2	57
Edward S. Young, State vs. James S. Miller,		77
Frank I. Smith, State vs. Arthur J. Marcoux,	22	10
Bessie A. Marsh, services transcribing, Staples vs. B. & M. R. R.,	111	20
Bessie A. Marsh, transcript,	26	50
F. P. Plummer, State vs. Royal Duke,	1	37
F. P. Plummer, State vs. Royal Duke,		77
Charles S. Tuttle, State vs. John M. Dow,	3	17
J. H. Kennedy, labor and supplies,	22	64
George J. Foster & Co., printing, etc.,	4	75
Thomas Tolmay, services and expenses,	57	55
N. E. Tel. & Tel. Co., telephone, register of probate,	2	14
N. E. Tel. & Tel. Co., telephone, court,	4	44
Free Press Publishing Co., blanks and printing, register of probate,	69	40
Twin State Gas & Electric Co., gas,	1	04
B. D. Stewart, labor and supplies,	6	95
M. J. Johnson, State vs. Gilbert & Dove,	11	12
F. N. Davis, labor,	2	50
C. W. Going, State vs. George Reed,	3	05
A. L. Faunce, State vs. Avery et als., Feb., 1904,	2	62
A. L. Faunce, State vs. Avery et als., Feb., 1907,	9	00
N. E. Tel. & Tel. Co., telephone, register of probate,	2	23
N. E. Tel. & Tel. Co., telephone,	3	76
Henry G. Hayes, labor and supplies,	130	67
Thomas Tolmay, services and expenses,	57	89
H. W. Dovan, labor and supplies,	3	65
C. E. Brewster Co., labor and supplies,	4	50
Free Press Pub. Co., blanks, register of probate,	13	70
Twin State Gas & Electric Co., gas,	2	97
Ella K. Davis, State vs. Robert F. Dee,		77

Ella K. Davis, State vs. Robert F. Dee,	2 57
F. I. Smith, services,	100 00
Dwight Hall for A. F. Wilkinson, State vs. Gilbert & Dove, Sept., 1906,	4 00
Dwight Hall for Edwin Joslin, State vs. Meserve,	2 57
Alexander Goulette, State vs. George Reed, Feb., '07,	1 61
Alexander Goulette, State vs. George Reed, Feb., '07,	77
George W. Preston, State vs. Arthur B. Young,	77
George W. Preston, State vs. Arthur B. Young,	2 57
George W. Preston, State vs. Arthur B. Young,	77
Thomas Tolmay, services and expenses,	53 60
Herrett & Burnham, coal,	245 00
Frank S. Tompkins, re-indexing records, register of deeds,	120 00
J. T. Welch, postmaster, stamped envelopes, register of probate,	10 77
N. E. Tel. & Tel. Co., telephone, register of probate,	2 28
N. E. Tel. & Tel. Co., telephone,	3 73
Free Press Publishing Co., blanks and printing, register of probate,	14 00
Leslie C. Patten, State vs. Adelards, Donford & Fred Fecteau,	1 85
Leslie C. Patten, State vs. Adelards, Donford & Fred Fecteau,	77
Thomas Tolmay, services and expenses,	54 43
Dwight Hall, expenses in Williams case,	25 11
N. E. Tel. & Tel. Co., telephone, register of probate,	2 43
N. E. Tel. & Tel. Co., telephone,	3 63
F. H. Foss, stationery, register of probate,	2 35
F. H. Foss, stationery, register of deeds,	2 90
N. E. Tel. & Tel. Co., telephone, register of probate,	2 08
N. E. Tel. & Tel. Co., telephone.	2 78
Ball Paint Co., roof paint,	16 98
Charles Eastman, grand juror,	9 00
Ernest D. Chalmers, grand juror,	7 20
Benj. Osborne, grand juror,	7 56
Levitte C. Horn, grand juror,	6 60

Fred M. Bunker, grand juror,	6 12
Albert Grenier, grand juror,	6 12
Waldo L. Aldrich, grand juror,	6 12
E. J. York, grand juror,	6 12
Fred W. Stenerwald, grand juror,	6 24
Fred C. Twombly, grand juror,	6 60
Telis St. Laurent, grand juror,	6 72
Henry Sampson, grand juror,	7 20
Ozro D. Page, grand juror,	7 08
Cleophas D. Hudson, grand juror,	6 48
Augustus J. Chamberlin, grand juror,	8 76
Parker D. Bennett, grand juror,	8 52
Miles H. Cochran, grand juror,	7 20
W. W. Scott, State vs. Valle & Turgeon,	60 00
Robert B. Lane, petit juror,	15 60
Joseph Bourgne, grand juror,	6 72
William A. Brown, grand juror,	7 80
James F. Seavey, State vs. Thomas Coleman, Sept., 1901,	1 37
Charles A. Canney, grand juror,	4 44
George E. Pugsley, grand juror,	6 72
Colbath Bros., supplies, court,	4 31
G. A. Tolman, M. D., services,	26 68
Free Press Publishing Co., register of probate supplies,	42 80
Loren D. Casler, State vs. Cleophas Valle,	1 48
Elmer Clark, State vs. Potvin,	8 20
Elmer Clark, State vs. Elmer E. Ryan,	121 57
Elmer Clark, State vs. Harry H. Stackpole,	67 21
Elmer Clark, State vs. Napoleon Burtaugh,	17 78
Elmer Clark, State vs. Unknown,	19 45
Elmer Clark, State vs. Frank Curran,	5 50
Elmer Clark, State vs. James Wentworth,	4 07
Elmer Clark, State vs. Elmer E. Higgins,	77
Elmer Clark, State vs. Elmer E. Higgins,	1 37
Elmer Clark, State vs. Elmer E. Higgins,	10 04
Elmer Clark, State vs. Albert Walker,	14 48

Elmer Clark, State vs. Marcel Durant,	1	62
Elmer Clark, State vs. Philip Modeau,	17	10
Elmer Clark, State vs. George Thoragord,	23	06
Elmer Clark, State vs. Unknown,	13	96
Elmer Clark, State vs. Williams,	8	00
Elmer Clark, State vs. Samuel S. Locke, Jr.,	13	60
Elmer Clark, State vs. Samuel S. Locke, Jr.,	37	84
Elmer Clark, State vs. Clarance Bryant,	3	80
Elmer Clark, State vs. Cleophas Valle,	18	97
John M. Noble, grand juror,	7	44
Dwight Hall, services,	300	00
Thomas Tolmay, services and expenses,	60	10
Twin State Gas & Electric Co., gas,	1	25
Frank I. Smith, State vs. Unknown,	7	15
Frank I. Smith, State vs. Adrian Potvin,	24	24
Frank I. Smith, State vs. Elmer E. Ryan,	3	94
Frank I. Smith, State vs. Stackpole,	52	03
Frank I. Smith, State vs. Napoleon Burtaugh,	44	34
Frank I. Smith, State vs. Unknown,	6	50
Frank I. Smith, State vs. Elmer E. Higgins,	8	66
Frank I. Smith, State vs. Elmer E. Higgins,		77
Frank I. Smith, State vs. Elmer E. Higgins,	1	37
Frank I. Smith, State vs. Elmer E. Higgins,	19	64
Frank I. Smith, State vs. Unknown,	3	50
Frank I. Smith, State vs. Cleophas Valle,	10	50
Frank I. Smith, State vs. Arthur Marcoux,	1	37
Bert Wentworth, State vs. Stackpole,	56	04
Bert Wentworth, State vs. Unknown,	2	69
Bert Wentworth, State vs. Coleman,	43	59
Bert Wentworth, State vs. Davis,	2	50
Bert Wentworth, State vs. Locke,	2	50
Bert Wentworth, State vs. Cleophas Valle,	3	73
Bert Wentworth, State vs. Miller,	3	00
Bert Wentworth, State vs. Brown,	8	10
Bert Wentworth, State vs. Marcoux,	6	25
Bert Wentworth, State vs. Marcoux,	1	37
Frank F. Fernald, State vs. Marcoux,	35	00

F. L. Keay, M. D., services,	29	68
Wm. H. Roberts, State vs. Harry H. Stackpole,	1	50
Wm. H. Roberts, State vs. Samuel S. Locke,	1	50
James B. Adams, State vs. Samuel S. Locke, Jr.,	20	00
Hiram A. Jenkins, petit juror,	45	48
Roscoe E. Foss, petit juror,	31	92
Michael F. Flanagan, petit juror,	45	72
Charles E. Hammelt, petit juror,	45	60
Marvin P. Blaisdell, petit juror,	46	56
John S. Haynes, petit juror,	47	64
George H. Marsh, petit juror,	46	20
Albert E. Carter, petit juror,	47	16
Charles F. Nute, petit juror,	47	16
J. True Bartlett, petit juror,	46	44
Herbert H. Otis, petit juror,	45	12
John M. Corson, petit juror,	47	16
George E. Furbush, petit juror,	46	20
Thomas Landry, petit juror,	46	20
Raymond S. Chadbourne, petit juror,	46	20
James H. Demeritt, petit juror,	45	12
John H. Morrison, petit juror,	46	80
Orrin E. Nason, petit juror,	45	36
Charles Gray, petit juror,	42	12
John O'Brien, petit juror,	45	12
Joseph Dondero, petit juror,	45	12
John Hanna, petit juror,	45	12
Bessie A. Marsh, services as stenographer,	108	15
Frank I. Smith, services of self and deputies to Oct. 12,	344	60
J. H. Neal, M. D., services,	25	40
Frank I. Smith, State vs. Arthur J. Marcoux,	18	56
Frank I. Smith, State vs. Arthur J. Marcoux,	27	70
Frank I. Smith, State vs. Arthur J. Marcoux,	71	20
Ome LeClere, petit juror,	45	72
George W. Emerson, petit juror,	45	36
Bert Wentworth, State vs. John Bressant,	8	72
Bert Wentworth, State vs. Morgan & Marshall,	2	50

Thomas W. Wilkinson, State vs. Joseph Lavoice,	1 37
Thomas W. Wilkinson, State vs. John Bressant,	77
John B. Nute, petit juror,	45 60
Daniel A. Nute, State vs. Harry H. Stackpole,	5 00
Edward S. Young, State vs. Joseph Lavoice,	1 37
John V. Horne, petit juror,	43 20
Ernest S. Foss, petit juror,	45 72
Charles D. Gillis, petit juror,	45 12
Alexander Carter, State vs. Adrian Potvin,	2 57
Alexander Carter, State vs. Adrian Potvin,	1 01
Daniel Jellerson, petit juror,	31 20
George A. Gray, petit juror,	46 20
C. P. Andrews, State vs. C. Valle,	1 50
C. P. Andrews, State vs. John Patakos,	6 50
C. P. Andrews, State vs. John Patakos,	1 97
C. P. Andrews, State vs. Peter Turgeon,	1 97
Evangeliste Labonte, State vs. John Satakos,	77
Evangeliste Labonte, State vs. John Satakos,	1 97
Thomas C. Joyal, State vs. John Satakos,	77
Thomas C. Joyal, State vs. John Satakos,	1 97
Henry A. Joy, State vs, C. Valle,	5 09
Henry A. Joy, State vs. C. Valle,	77
Henry A. Joy, State vs. C. Valle,	1 97
Joseph Labonte, State vs. Peter Turgeon,	5 09
Joseph Labonte, State vs. Peter Turgeon,	1 97
Diwght Hall for Edward Dame, State vs. Ida Meserve,	2 45
Dwight Hall for Edward Dame, State vs. Ida Meserve,	2 45
Dwight Hall for Austin Arlin, State vs. Henry Fanning,	2 69
J. H. Neil, services,	5 00
J. B. Adams, State vs. Elmer Ryan,	1 50
J. B. Adams, State vs. Elmer E. Higgins,	1 50
Marion Valincourt, State vs. Belle Richmond,	77
Marion Valincourt, State vs. Belle Richmond,	1 97
Delia Gagne, State vs. Belle Richmond,	77

Delia Gagne, State vs. Belle Richmond,	1	97
Fred H. Roberts, petit juror,	45	46
John Brennan, State vs. C. Valle,		77
John Brennan, State vs. C. Valle,	1	97
David E. Burrows, petit juror,	48	60
George W. Parker, State vs. Unknown,	7	75
Omer Leclerc, State vs. C. Valle and Leon Valle,	1	85
Omer Leclerc, State vs. C. Valle and Leon Valle,	1	37
Helge Gulbrundson, State vs. C. Valle and Leon Valle,	1	49
Mrs. Gulbrundson, State vs. C. Valle and Leon Valle,	1	49
Patrick Fitzgerald, State vs. C. Valle and Leon Valle,	1	49
Hannah Fitzgerald, State vs. C. Valle and Leon Valle,	1	49
Hannah Fitzgerald, State vs. C. Valle and Leon Valle,	1	49
C. F. Pray, State vs. M. Durant,	1	61
C. F. Pray, State vs. M. Durant,	1	61
B. F. Thomas, State vs. M. Durant,	1	61
Arthur C. Waterhouse, State vs. Samuel S. Locke, Jr.,	2	81
Arthur C. Waterhouse, State vs. Samuel S. Locke, Jr.,	2	21
Thomas Tolmay, services and expenses,	58	75
Dover Water Works, water,	5	66
E. I. Smith, services,	100	00
N. E. Tel. & Tel. Co., telephone,	9	40
N. E. Tel. & Tel. Co., telephone, register of probate,	2	18
James McCabe, State vs. James S. Miller,	1	50
James McCabe, State vs. Durant,	2	00
James McCabe, State vs. Durant,	1	37
James McCabe, State vs. Bressant,	3	67
James McCabe, State vs. Samuel S. Locke, Jr.,	5	34
James McCabe, State vs. Durant,	3	50
James McCabe, State vs. Higgins,	1	50
James McCabe, State vs. Welch,	4	01
James McCabe, State vs. Joseph Lavoice,	4	84
J. T. Welch, postmaster, stamped envelopes, register of probate,	10	77
Marshall Press, printing, register of deeds,	5	75
A. T. Pierce & Co., meals to jury,	25	00

Charles F. Howard, State vs. Samuel Locke,	1 85
Charles F. Howard, State vs. Samuel Locke,	2 45
Nathaniel Jenkins, petit juror,	45 48
N. E. Tel. & Tel. Co., telephone,	15 05
N. E. Tel. & Tel. Co., telephone, register of probate,	2 33
Harry E. Hodgdon, blanks,	4 00
Harry E. Hodgdon, blanks, register of deeds,	3 50
Polycarp Tardif, State vs. Peter Turgeon,	77
Polycarp Tardif, State vs. Peter Turgeon,	1 97
Arthur Lacasse, State vs. Cleophas and Leon Valle,	1 85
Arthur Lacasse, State vs. Cleophas and Leon Valle,	1 85
George S. Frost,	1 37
Willie A. Chapman,	12 12
Frank I. Smith, services, self and deputies,	74 54
William H. Bent, services as counsel for Elmer E. Ryan,	150 00
Bessie A. Marsh, services as stenographer,	51 05
Fred E. Heath, special petit juror,	3 12
Frederick W. Davis, special petit juror,	9 12
Edmund B. Lane, special petit juror,	3 12
Charles A. Fairbanks, special petit juror,	3 12
Elmer Clark, State vs. Stackpole,	72 26
Elmer Clark, State vs. Ryan,	60 22
William H. Roberts, services as clerk, ending Dec. 4, 1907,	641 49
Samuel B. Abbott, services,	29 00
Wilbur M. Wentworth, petit juror,	3 48
Washington Anderton, petit juror,	9 12
Daniel McKone, petit juror,	3 12
Elmer Clark for Catherine E. Graffam, State vs. Stackpole & Ryan,	38 61
Elmer Clark for Loretta Rabbitt, State vs. Stackpole & Ryan,	38 61
Elmer Clark for Michael J. Ryan, State vs. Stackpole & Ryan,	21 18
Elmer Clark for Ellen C. Sherman, State vs. Stackpole & Ryan,	20 60

Elmer Clark for Nora C. Graffam, State vs. Stackpole & Ryan,	11 84
F. S. Tompkins, re-indexing old records,	120 00
Albert H. Mitchell, petit juror,	3 12
William Reycroft, petit juror,	3 12
John H. Grover, petit juror,	3 12
Thomas Tolmay, services and expenses,	53 92
Tasker & Chesley, autopsy Katherine Ryan,	20 20
Fred Hurd, special petit juror,	10 80
Willard M. Marsh, special petit juror,	10 20
John E. Leizer, special petit juror,	3 12
Jeremiah E. Cole, special petit juror,	3 24
Edwin A. Gowen, special petit juror,	3 12
William M. Courser, special petit juror,	3 36
John Murnane, special petit juror,	3 60
James A. Kearns, special petit juror,	3 60
Frank Kearns, special petit juror,	3 60
Andrew Killoren, special petit juror,	3 12
John F. Brown, special petit juror,	3 12
Ovide Bolduc, special petit juror,	9 60
John Beamish, special petit juror,	3 60
George H. Webster, special petit juror,	10 20
Joseph D. Roberts, special petit juror,	9 48
Charles W. Torr, special petit juror,	4 20
Bard B. Plummer, Jr., special petit juror,	5 64
Edward Gonlette, special petit juror,	4 20
Edward Magnan, special petit juror,	3 60
Ephraim Ham, special petit juror,	3 24
Frank Foye, special petit juror,	3 12
Willis W. Hoyt, special petit juror,	3 72
Carroll E. Hall, special petit juror,	11 16
Herbert E. Towle, special petit juror,	3 12
Herbert S. Tuttle, special petit juror,	3 96
Irving S. Curtis, special petit juror,	5 52
Wilder B. Neal, special petit juror,	4 20
George A. Spurling, special petit juror,	3 12
Charles A. Goodwin, special petit juror,	3 24

Edward L. Haley, special petit juror,	4	56
Frank I. Smith, State vs. Ryan & Stackpole,	11	10
George L. Aldrich, special petit juror,	3	60
Henry Lang, special petit juror,	3	60
Charles B. Davis, special petit juror,	4	20
Archie R. Jacques, special petit juror,	4	20
John R. Page, special petit juror,	10	08
R. Alden Amazeen, special petit juror,	5	16
Sumner Q. Merrifield, special petit juror,	4	20
Jesse F. Furbush, special petit juror,	4	56
Ephraim H. Whitehouse, special petit juror,	3	12
Lewis I. Demeritt, special petit juror,	3	60
Samuel Hale, special petit juror,	3	84
Stephen S. Jacobs, special petit juror,	4	20
Byron C. Gilman, special petit juror,	5	16
Thomas Lamb, State vs. Frank Gafney, Feb., 1907,		77
Thomas Lamb, State vs. Frank Gafney, Feb., 1907,	2	57
Roscoe G. Edgerly, special petit juror,	3	60
F. W. George, supplies, register of probate,	1	75
Wilbur Meader, special petit juror,	4	20
Frank H. Keenan, special petit juror,	3	12
Wm. A. Towle, special petit juror,	5	88
Frank Rines, special petit juror,	3	12
Bert Wentworth, State vs. Ryan & Stackpole,	87	64
John L. Foss, State vs. Vallent,	3	00
Alberton D. Preston, special petit juror,	4	32
Gaspard Gelinas, special petit juror,	10	20
James Gillespie, State vs. C. & Leon Vallee,	1	85
James Gillespie, State vs. C. & Leon Vallee,	1	85
W. H. Burns, State vs. Marcial Durant,	5	21
W. H. Burns, State vs. Marcial Durant,	5	21
John C. Nutter, special petit juror,	3	60
E. Melvin Hall, special petit juror,	3	96
Shem C. Wentworth, special petit juror,	6	12
Venant Perreault, State vs. John F. Twombly,		77
Venant Perreault, State vs. John F. Twombly,	1	45
D. L. Stokes, State vs. Ida Meserve, Feb., 1907,		77

D. L. Stokes, State vs. Ida Meserve, Feb., 1907,	2 57
William S. Caldwell, special petit juror,	3 72
Fred Guilmette, special petit juror,	3 60
James M. Gage, special petit juror,	5 16
Bennett F. Davenport, State vs. Ryan and Stackpole,	69 00
Charles French, State vs. Ryan & Stackpole,	95 85
George A. Tolman, State vs. Ryan & Stackpole,	131 82
N. E. Tel. & Tel. Co., telephone, register of probate,	2 63
N. E. Tel. & Tel. Co., telephone,	7 53
Kimball House, meals to jury,	154 00
Total,	$9,782 09

COUNTY PAUPERS.

Riley & Tuttle, groceries,	$7 00
George F. Rowen, services,	10 00
George Gage, fuel,	22 00
James McSorley, rent,	5 00
C. H. Cushing, groceries,	10 00
H. O. Chesley, M. D., services and supplies,	67 39
J. A. Grimes, groceries,	21 00
C. E. Ricker, board,	8 00
I. N. Hemon, groceries,	11 00
C. S. Chase & Co., clothing,	17 15
A. E. Grant, M. D., services, salary to April 1, 1907,	25 00
John Quinn, rent,	4 50
C. E. Littlefield, rent,	11 00
James Lyons, or bearer, rent,	4 00
Miss Eunice L. Annis, board,	8 00
D. Foss & Son, fuel,	1 00
Herritt & Burnham, fuel,	7 40
C. E. Hayes, groceries,	25 00
Walter Buzzell, groceries,	8 00
Walter Buzzell, services and expenses,	165 07

Walter Buzzell, groceries,	99 14
Mrs. Thomas Loughlin, rent,	16 00
Mrs. Thomas Loughlin, rent,	8 00
Mrs. Mary Cole, board,	6 00
A. B. Bates, services and care,	50 00
H. K. Reynolds, groceries,	9 13
George W. Gray, groceries,	17 00
C. E. Watson, groceries,	6 00
J. P. Marcotte, groceries,	12 00
F. N. Davis, rent,	32 00
Jenness, Stevens Co., groceries,	13 00
Sarah J. Gordon, room rent,	6 00
E. R. Wright, M. D., services and medicine,	29 00
Anna P. Davis, board,	7 50
Edward Hughes, board,	3 00
Hayes & Hodgdon, groceries,	6 00
Hayes & Hodgdon, groceries,	5 50
F. M. Bunker, fuel,	4 00
Mass. Charitable Eye and Ear Infirmary, services, and care,	18 00
Mass. Charitable Eye and Ear Infirmary, services and care,	18 00
Colbath Bros., supplies,	120 59
B. Cotter, or bearer, board,	6 00
H. E. Hughes, shoes,	2 00
City of Rochester, fuel,	3 50
A. St. Laurent, groceries,	8 00
G. D. Towle, rent,	6 00
Mark Annis & Son, milk,	5 40
H. Waldman, supplies,	4 00
J. H. Joyce, rent,	3 50
Mrs. John Hallam, board,	6 00
John Loughlin, board,	6 00
Peter Labonte, groceries,	8 00
L. E. Grant, M. D., salary to April 1, 1907,	25 00
Wimpfheimer & Co., transportation,	9 30
Morrill & Greenfield, fuel,	7 50

J. H. Barker, rent,	9 00
L. B. Foster, groceries,	12 00
E. E. Lord, groceries,	5 00
W. A. Plummer, groceries,	26 00
Albert Brown, or bearer, board, Durham poor,	10 00
N. A. H. Hart, salary to April 1, 1907, Milton poor,	50 00
C. W. Wilkinson, board, Rochester poor,	15 00
C. H. Fairbanks, groceries, Rochester poor,	22 00
G. B. Haley, flour, Barrington poor,	8 00
W. D. Farwell, groceries, Somersworth poor,	4 00
J. Killoren, groceries, Dover poor,	6 00
J. Killoren, groceries, Dover poor,	6 00
Mary Rafferty, rent,	3 00
B. A. Keyes, rent, Farmington poor,	4 00
Ellen E. Varney, board and care, Farmington poor,	4 00
Larochelle & Gaudreau, groceries, Somersworth poor,	6 00
Larochelle & Gaudreau, groceries, Somersworth poor,	10 00
Alfred Amyot, board, Somersworth poor,	11 00
R. M. Farnham, rent, Dover poor,	5 00
L. B. Bradford, M. D., salary to April 1, 1907, Strafford poor,	25 00
L. B. Bradford, M. D., salary to April 1, 1907, Barrington poor,	28 25
Holbrook & Freeman, rent, Dover poor,	6 00
T. W. Woodman, rent, Dover poor,	56 00
Herrett & Burnham, fuel,	7 00
Mrs. Ira Locke, board,	20 00
St. Patrick's Old Ladies' Home,	18 00
J. J. Shapleigh, groceries,	8 00
J. J. Shapleigh, groceries,	8 00
Riley & Tuttle, groceries,	6 00
C. L. Blaisdell, groceries,	5 00
Z. O. Berry, rent,	3 00
F. W. Hooper, groceries,	6 00
Z. O. Berry, rent,	6 00
N. X. Daigle, groceries,	8 00
H. M. Hanson, salary to April 1, 1907,	75 00

H. M. Hanson, groceries,	32 99
M. B. Hooper, rent,	3 00
J. Jones & Son, shoes,	6 25
Wentworth Hospital, use of ambulance,	4 00
Mary Reilly, rent,	4 00
Clifford & Hoitt, rent,	6 00
F. C. Hall, clothing,	5 00
Mrs. Frank Snow, rent,	6 00
L. B. Bradford, services,	4 16
C. W. Jenness, wood,	2 00
E. T. Willson, groceries,	14 00
E. T. Willson, groceries,	26 70
L. D. Brown, or bearer, rent,	6 00
John Fallon, rent,	3 00
F. E. Mooney, wood,	9 63
H. O. Chesley, M. D., services and expenses,	60 01
C. E. Ricker, board,	8 00
J. H. Grimes, groceries,	21 00
Mary Cole, board,	6 00
G. D. Towle, rent,	6 00
F. N. Davis, rent,	27 00
Mrs. J. L. Brown, board,	6 00
H. K. Reynolds, groceries,	11 50
George W. Gray, groceries,	17 00
C. H. Cushing, groceries,	10 00
F. M. Bunker, fuel,	4 00
B. Cotter, or bearer, board,	6 00
Colbath Bros., supplies,	115 88
Hayes & Hodgdon, groceries,	7 50
Hayes & Hodgdon, groceries,	5 50
Cartland Grocery & Provision Co., groceries,	6 00
E. J. York, fuel,	4 70
E. J. York, groceries,	5 00
F. W. Hanson, clothing,	75
E. A. Gowen & Son, groceries,	4 00
D. Foss & Son, fuel,	1 00
Mary Reilly, rent,	4 00

Annie P. Davis. board,	6 00
John Quinn, rent,	4 50
Mrs. Eunice L. Annis,	8 00
C. E. Jenness, groceries,	5 00
F. A. Brown & Co., groceries,	27 00
C. E. Hayes, groceries,	25 00
C. C. Rogers, services and medicines,	114 00
J. McSorley, or bearer, rent,	4 00
J. McSorley, rent,	5 00
Richards & Co., fuel,	14 75
H. Waldman, supplies,	4 00
Cartland Grocery & Provision Co., groceries,	6 00
F. W. Hooper, groceries,	6 00
George Gage, groceries,	14 00
J. Carrignan & Co., groceries,	12 00
Jenness, Stevens Co., groceries,	7 00
E. Vachon, milk,	10 92
Mrs. J. Hallam, board,	6 00
J. H. Joyce, rent,	3 50
O. V. Hussey, shoes, etc.,	2 35
Belknap County Commissioners, aid rendered,	49 50
E. T. Willson, groceries,	24 50
E. T. Willson, groceries,	14 00
L. B. Foster, groceries,	12 00
C. L. Blaisdell, groceries,	5 00
C. H. Fairbanks, groceries,	13 00
G. B. Haley, fuel,	5 50
J. M. Allard, board,	6 00
Town of Lee, board and care,	78 00
J. H. Barker, rent,	13 00
Amantha Joy, rent,	5 00
E. E. Lord, groceries,	5 00
J. Killoren, groceries,	6 00
Harry Gagnon, milk,	84
Ruel & Gage, fuel,	2 00
Cyrille & Demers, groceries,	16 00
C. Littlefield, rent,	11 00

Dr. C. E. Gowen, services,	1 00
F. B. Preston & Son, merchandise,	1 70
Albert Brown, board,	10 00
Mrs. J. F. Hall, groceries,	3 00
E. J. York, fuel,	9 20
E. A. Gowen, groceries,	4 00
I. N. Hemon, groceries,	8 00
W. A. Plummer, clothing,	2 50
V. X. Daigle, groceries,	8 00
D. W. Herrett, fuel,	3 60
Herrett & Burnham, fuel,	19 10
Joseph Cole, rent,	8 00
E. Morrill Furniture Co., supplies,	20 35
Raoul Roux, groceries,	3 00
J. J. Shapleigh, groceries,	8 00
H. M. Hanson, groceries,	28 13
Mrs. Ira York, board,	10 00
William Symes & Son, groceries,	18 00
W. R. Tibbetts & Co.,	3 00
J. W. Cater, services,	25 00
Arthur Freeman, or bearer, wood,	3 00
A. Lapoint, groceries,	16 00
Mrs. Mary Grady, board,	6 00
Delia Lacasse, board,	4 00
W. I. Farwell, groceries,	4 00
W. I. Farwell, groceries,	4 00
John Loughlin, board,	6 00
Riley & Tuttle, groceries,	6 00
Eugene Cossette, groceries,	18 00
A. St. Laurent, groceries,	8 00
C. E. Jenness, groceries,	5 00
Clifford & Hoitt, rent,	6 00
R. M. Farnham, rent,	5 00
C. Watson, groceries,	6 00
Sarah J. Gordon, rent,	7 50
Mark Annis & Son, milk,	1 80
Arthur Freeman, wood,	3 00

Mrs. Mary Grady, board,	6 00
Hanscom & McDuffee, burials,	13 00
Amantha Joy, rent,	5 00
John Fallon, rent,	3 00
Somersworth Hotel, board and care,	10 00
Cyrille Demers, groceries,	11 99
W. S. Davis, groceries,	8 00
Z. D. Berry, rent,	3 00
M. B. Hooper, rent,	3 00
J. L. Brown, board,	6 00
L. D. Brown, rent,	6 00
V. G. Lamb, milk,	6 20
Carignan & Lacourse Co., groceries,	12 00
W. S. Davis, groceries,	17 00
Estate of J. E. Lothrop,	16 00
C. E. Tasker, burials,	20 00
H. K. Reynolds, groceries,	16 47
H. O. Chesley, M. D., services and medicine,	58 76
Mary Cole, board,	6 00
Mrs. Eunice L. Annis, board,	8 00
Mrs. C. W. Wilkinson, board,	6 00
George Gage, groceries,	17 50
Estate of G. W. Gray, groceries,	17 00
F. A. Brown & Co., groceries,	12 00
Annie P. Davis, board,	6 00
J. M. Allard, board,	10 00
J. A. Grimes, groceries,	21 00
James Lyons, or bearer, rent,	4 00
Hayes Hospital, board and care,	2 50
Mrs. Frank Snow, rent,	6 00
Hayes & Hodgdon, groceries,	5 50
Hayes & Hodgdon, groceries,	6 00
John Quinn, rent,	4 50
M. B. Hooper, rent,	3 00
I. Hemon, groceries,	28 00
E. A. Gowen & Son,	4 00
C. E. Hayes, groceries,	28 00

E. M. Carr, fuel,	2 00
B. Cotter, or bearer, board,	6 00
Colbath Bros., supplies,	121 24
F. W. Hooper, groceries,	6 00
James McSorley, rent,	5 00
Austin L. Calef, groceries,	8 00
C. E. Jennes, groceries,	5 00
J. Killoren, groceries,	6 00
H. C. Grover, team,	3 50
G. D. Towle, rent,	6 00
Amantha Joy, rent,	5 00
F. M. Bunker, fuel,	2 00
Roberts Bros., shoes, etc.,	4 00
Roberts Bros., boots and shoes,	6 85
D. Foss & Son, fuel,	3 00
Clara E. Colbath, lodging and care,	80
Mrs. John Hallam, board,	6 00
J. H. Joyce, rent,	3 50
Lothrops, Farnham & Co., clothing,	5 00
F. G. Horne, groceries and services,	30 36
Ellen Varney, board and care,	9 00
C. L. Blaisdell, groceries,	5 00
E. T. Willson, groceries,	23 00
E. T. Willson, groceries,	14 00
L. B. Foster, groceries,	13 00
Mrs. Eleonore Poisson, board and care,	15 00
John Loughlin, board,	6 00
Lord Bros. Co., supplies,	36 75
Harry Gagnon, milk,	84
Mrs. J. L. Brown, board,	7 50
Sears & Co., supplies,	47 93
W. S. Dame, groceries,	18 00
C. H. Cushing, groceries,	10 00
Joseph Cole, rent,	4 00
Cyrille Demers, groceries,	12 00
J. H. Barker, rent,	9 00
Albert Brown, board,	10 00

Riley & Tuttle, groceries,	6 00
H. W. Locke, fuel,	10 00
M. A. Kearns, rent,	21 00
C. Watson, groceries,	6 00
H. S. Hill, burial and supplies,	30 00
R. M. Farnham, rent,	5 00
A. St. Laurent, groceries,	8 00
Mary Reilly, rent,	4 00
H. M. Hanscom, groceries,	24 30
Mrs. Patrick Moore, board,	6 00
H. Waldman, groceries,	4 00
Mrs. C. W. Wilkinson, board,	7 50
C. H. Fairbanks, groceries,	13 00
Clifford & Hoitt, rent,	6 00
Walter Buzzell, groceries,	48 00
Z. D. Berry, rent,	3 00
Mary Grady, board,	6 00
Mrs. Ira A. Locke, board,	10 00
F. N. Davis, rent,	30 00
Mrs. J. L. Brown, board,	6 00
Mrs. Sarah J. Gordon, rent,	6 00
Mrs. Frank C. Snow, rent,	6 00
John Fallon, rent,	3 00
Eugene Cossette, groceries,	9 00
F. N. Davis, rent,	27 00
G. D. Towle, rent,	6 00
Mrs. Eunice L. Annis, board,	8 00
George Gage, groceries,	6 00
C. H. Cushing, groceries,	10 00
J. A. Grimes, groceries,	21 00
H. O. Chesley, M. D., services and expenses,	55 40
Mrs. Norris, rent,	6 00
F. W. Hooper, groceries,	6 00
Colbath Bros., supplies,	94 45
B. Cotter, or bearer, board,	6 00
D. Foss & Son, fuel,	1 00
M. Fry & Co., suit,	9 00

Dr. T. D. O'Doherty, services,	5 50
A. E. Grant, M. D., services,	25 00
Mass. Charitable Eye and Ear Infirmary, services and care,	5 00
Mass. Charitable Eye and Ear Infirmary, services and care,	5 00
Walter N. Gray, groceries,	14 00
James Lyons, or bearer, rent,	4 00
J. M. Allard, board,	15 00
H. M. Hanson, groceries,	28 00
J. H. Joyce, rent,	3 50
Myra B. Hooper, rent,	3 00
Frank A. Varney, groceries,	6 00
C. E. Hayes, groceries,	25 00
I. N. Hemon, groceries,	14 00
Annie P. Davis, board,	7 50
W. A. Plummer, groceries,	26 00
Hayes & Hodgdon, groceries,	1 50
Hayes & Hodgdon, groceries,	6 00
V. G. Lamb, milk,	3 10
V. G. Lamb, milk,	6 10
Jenness, Stevens Co., groceries,	7 00
C. Watson, groceries,	6 00
C. E. Jenness, groceries,	5 00
Mrs. Ira Locke, board,	10 00
H. K. Reynolds, groceries,	16 49
E. J. York, groceries,	10 00
R. M. Farnham, rent,	5 00
L. B. Foster, groceries,	12 22
John H. Barker, rent,	9 00
Jane W. Foster, rent,	5 00
St. Patrick's Old Ladies' Home,	18 00
Cyrille Demers, groceries,	12 00
L. E. Smart, M. D., services and expenses,	25 45
John Hallam, board,	6 00
Mary Reilly, rent,	4 00
H. Waldman, groceries,	4 00

William Potvin, groceries,	32 00
J. J. Shapleigh, groceries,	16 00
Amantha Joy, rent,	5 00
Riley & Tuttle, groceries,	6 00
E. T. Willson, groceries,	23 00
E. T. Willson, groceries,	14 00
Eugene Cassette, groceries,	9 00
Herrett & Burnham, fuel,	6 00
Herrett & Burnham, fuel,	4 50
Joseph Cole, rent,	4 00
C. P. Kinsman, groceries,	4 00
Austin L. Calef, groceries,	4 00
J. Killoren, groceries,	6 00
Jenness, Stevens Co., groceries,	7 00
Jane W. Foster, rent,	5 00
N. X. Daigle, groceries,	16 00
Z. D. Berry, rent,	3 00
C. L. Blaisdell, groceries,	5 00
A. St. Laurent, groceries,	8 00
C. H. Fairbanks, groceries,	17 00
C. A. Canney, groceries,	34 00
Mrs. Mary Grady, board,	6 00
John Fallon, rent,	3 00
B. A. Keyes, rent,	8 00
John Loughlin, board,	6 00
Richards & Co., fuel,	15 00
Holbrook & Freeman, rent,	12 00
James McSorley, rent,	5 00
George F. Rohan, services,	10 00
John A. Glidden, burials,	50 00
A. Lapointe, groceries,	8 00
Mrs. J. L. Brown, board,	6 00
Mrs. Thomas Loughlin, rent,	8 00
Mrs. Thomas Loughlin, rent,	8 00
Mrs. Thomas Loughlin, rent,	8 00
Clifford & Hoitt, rent,	6 00
Mrs. C. W. Wilkinson, board,	6 00

Sarah J. Gordon, rent,	1 05
Charles F. Bodge, wood,	5 00
Mrs. Mary Cole, board,	6 00
Mary Reilly, rent,	4 00
G. D. Towle, rent,	6 00
F. N. Davis, rent,	39 50
John Quinn, rent,	4 50
H. K. Reynolds, groceries,	21 22
Mrs. F. C. Snow, rent,	6 00
James McSorley, rent,	5 00
James Lyons, or bearer, rent,	4 00
J. A. Grimes, groceries,	21 00
F. A. Brown & Co., groceries,	18 00
George Gage, groceries,	6 00
Lothrops, Farnham & Co., clothing,	1 00
Mrs. Ira Locke, board,	10 00
Colbath Bros., supplies,	92 64
B. Cotter, or bearer, board,	6 00
D. Foss & Son, fuel,	2 00
F. M. Bunker, fuel,	13 25
Hayes & Hodgdon, groceries,	7 50
Hayes & Hodgdon, groceries,	1 50
C. E. Hayes, groceries,	28 00
Israel N. Hemon, groceries,	17 34
Wentworth Hospital, board, care, etc.,	61 00
Jenness, Stevens Co., groceries,	7 00
Walter N. Gray, groceries,	14 00
C. E. Jenness, groceries,	5 00
Eunice L. Annis, board,	8 00
F. W. Hooper, groceries,	6 00
E. A. Gowen & Son, groceries,	8 00
Annie P. Davis, board,	6 00
Joseph Cole, rent,	4 00
J. H. Joyce, rent,	3 50
E. T. Willson, groceries,	14 00
J. P. Marcotte, groceries,	21 00
Albert Brown, board,	10 00

M. B. Hooper, rent,	3 00
C. W. Watson, groceries,	6 00
Mrs. John Hallam, board,	6 00
W. S. Davis, groceries,	17 00
Lord Store Co., groceries,	24 00
L. B. Foster, groceries,	9 00
E. T. Willson, groceries,	23 00
Amantha Joy, rent,	5 00
A. St. Laurent, groceries,	8 00
John Loughlin, board,	6 00
J. M. Allard, board,	14 00
Eugene Cossette, groceries,	9 00
Mrs. C. W. Wilkinson, board,	6 00
Austin L. Calef, groceries,	4 00
E. J. York, groceries,	5 00
J. K. Killoren, groceries,	6 00
H. D. Grant, M. D., services to Aug. 1, 1907,	33 33
Mrs. J. L. Brown, rent,	7 50
C. L. Blaisdell, groceries,	5 00
Clifford & Hoitt, rent,	6 00
John Barker, rent,	9 00
L. G. Verrill, M. D., services,	5 00
Riley & Tuttle, groceries,	6 00
H. Waldman, groceries,	4 00
J. J. Shapleigh, groceries,	8 00
Albert Brown, board,	10 00
H. D. Grant, M. D., services,	40 00
H. M. Hanson, groceries,	32 05
J. H. Grimes, burials,	49 00
M. A. Kearns, rent,	21 00
Mary Grady, board,	6 00
John Fallon, rent,	3 00
B. A. Keyes, rent,	8 00
Theodore S. Applebee, or bearer, repairing shoes,	75
Charles H. Cushing, groceries,	10 00
Z. D. Berry, rent,	3 00
H. Bennett, or bearer, rent,	6 00

F. M. Bunker, wood,	4 75
George Gage, groceries,	6 00
York & Twombly, groceries,	5 00
W. N. Gray, groceries,	14 00
James McSorley, rent,	5 00
James W. Henderson rent,	72 00
Mrs. Mary Cole, board,	6 00
Israel Hemon, groceries,	14 00
G. D. Towle, rent,	6 00
Mary Cole, board,	6 00
John Quinn, rent,	4 50
C. A. Canney, groceries,	22 00
J. W. Horne, rent,	9 00
J. A. Grimes, groceries,	21 00
F. A. Brown & Co., groceries,	8 00
H. K. Reynolds, groceries,	3 00
Hayes & Hodgdon, groceries,	6 00
Hayes & Hodgdon, groceries,	1 50
Mrs. B. Cotter, or bearer, board,	6 00
Colbath Bros., supplies,	91 10
Jane W. Foster, rent,	5 00
J. H. Barker, rent,	9 00
Riley & Tuttle, groceries,	11 73
Riley & Tuttle, groceries,	6 00
E. T. Willson, groceries,	29 00
E. T. Wilson, groceries,	12 00
Mrs. John Hallam, board,	6 00
J. H. Joyce, rent,	3 50
J. M. Allard, board,	16 75
James Lyons, rent,	4 00
C. H. Cushing, groceries,	10 00
Thomas McKenna, rent,	5 00
E. I. Decatur, groceries,	17 00
C. E. Hayes, groceries,	25 00
Eunice L. Annis, board,	8 00
Herrett & Burnham, fuel,	1 00
M. B. Hooper, rent,	3 00

Mary Reilly, rent,	4 00
Annie P. Davis, board,	6 00
Edward Hughes, board,	3 00
Littlefield, Frary & Co., stove,	5 50
J. D. Philbrick, expense account,	8 02
Mrs. C. Wilkinson, board,	7 50
John Loughlin, rent,	6 00
N. X. Daigle, groceries,	16 00
A. St. Laurent, groceries,	8 00
C. P. Kinsman, groceries,	4 00
Amantha Joy, rent,	5 00
C. H. Fairbanks Co., groceries,	22 00
Clifford & Hoitt, rent,	6 00
D. Foss & Son, wood,	1 00
Albert Brown, board,	10 00
H. M. Hanson, groceries,	31 98
Rose Berry, board,	4 00
R. M. Farnham, rent,	3 00
A. E. Grant, services,	15 00
C. L. Blaisdell, groceries,	5 00
Cleveland Watson, groceries,	6 00
F. W. Hooper, groceries,	7 00
E. A. Gowen & Son, groceries,	4 00
Mrs. Ira Locke, board,	10 00
F. E. Grimes, fuel,	2 00
Mrs. H. T. Thompson, board,	12 87
T. H. Dearborn & Co., dry-goods,	65
C. P. Kinsman, groceries,	4 00
L. B. Foster, groceries,	9 00
J. Killoren, groceries,	6 00
Walter Buzzell, groceries,	32 00
E. C. Colbath, rent,	6 00
L. D. Brown, rent,	6 00
Mrs. J. L. Brown, board,	6 00
Mrs. F. Snow, rent,	6 00
Mrs. F. Snow, rent,	6 00
Austin L. Calef, groceries,	4 00

Charles Blazo, M. D., services,	14 75
John Fallon, rent,	3 00
Erskine Forrest, milk,	1 71
Erskine Forrest, milk,	1 32
Erskine Forrest, milk,	90
Eugene Cossette, groceries,	9 00
Joseph Cole, rent,	4 00
Hiram S. Hill, burial,	20 00
O. F. Cheney, rent,	30 00
O. F. Cheney, rent,	12 00
O. F. Cheney, rent,	18 00
O. F. Cheney, rent,	18 00
Mrs. Thomas Loughlin, rent,	8 00
Mrs. Thomas Loughlin, rent,	8 00
E. J. York, fuel,	3 50
I. N. Hemon, groceries,	14 00
E. C. Colbath, rent,	6 00
G. D. Towle, rent,	6 00
Mary Cole, rent,	6 00
James Lyons, rent,	4 00
Hanscom & McDuffee, funeral,	17 00
C. P. Kinsman, groceries,	4 00
C. E. Hayes, groceries,	25 00
Mrs. Ira Locke, board,	10 00
James McSorley, rent,	5 00
C. H. Cushing, groceries,	10 00
George Gage, groceries,	9 00
H. O. Chesley, M. D., services and expenses,	104 20
A. L. Calef, groceries,	4 00
Walter N. Gray, groceries,	14 00
F. I. Decatur, groceries,	13 00
F. A. Brown & Co., groceries,	8 00
Roberts Bros., shoes,	7 25
Wentworth Hospital, services and care,	11 50
John Quinn, rent,	4 50
William Potvin, groceries,	48 00
John Hallam, board,	6 00

Bradley A. Keyes, rent,	8 00
E. T. Willson, groceries,	17 00
E. T. Willson, groceries,	6 00
W. A. Plummer, groceries,	26 00
Mrs. Eunice L. Annis, board,	8 00
B. Cotter, or bearer, services,	6 00
Colbath Bros., supplies,	79 48
Herrett & Burnham, fuel,	4 00
H. K. Reynolds, groceries,	3 00
John Laughlin, board,	6 00
A. St. Laurent, groceries,	8 00
Annie P. Davis, board,	7 50
E. A. Gowen & Son, groceries,	4 00
Mrs. C. W. Wilkinson, board,	6 00
J. H. Joyce, rent,	3 50
York & Twombly, groceries,	5 00
Clifford & Hoitt, rent,	6 00
J. A. Grimes, groceries,	21 00
L. B. Foster, groceries,	9 00
J. H. Barker, rent,	9 00
J. M. Allard, board,	8 00
Carignan & Lacoursiere, groceries,	8 00
M. B. Hooper, rent,	3 00
Mary Reilly, rent,	4 00
F. M. Bunker, fuel,	4 00
Hayes & Hodgdon, groceries,	7 50
Hayes & Hodgdon, groceries,	1 50
Sarah S. Thurston, rent,	6 00
Sarah S. Thurston, rent,	6 00
Sarah S. Thurston, rent,	6 00
Sarah S. Thurston, rent,	6 00
Sarah S. Thurston, rent,	6 00
Sarah S. Thurston, rent,	12 00
F. N. Davis, rent,	32 00
F. N. Davis, rent,	32 00
Mass. Charitable Eye and Ear Infirmary, glasses,	1 35
L. E. Grant, M. D., services,	25 00

E. J. Stone, services and expenses,	54 17
Amantha Joy, rent,	5 00
Riley & Tuttle, groceries,	6 00
C. Watson, groceries,	6 00
C. L. Blaisdell, groceries,	5 00
St. Patrick's Old Ladies' Home, board,	18 00
C. E. Grant, M. D., services,	25 00
John Fallon, rent,	3 00
W. H. Miller, groceries,	4 00
Rose Berry, board,	4 00
H. M. Hanson, groceries,	31 93
Howard M. Hanson, services,	75 00
Z. D. Berry, rent,	6 00
V. G. Lamb, milk,	3 10
Joseph Cole, rent,	4 00
E. Vachon, milk,	10 98
L. D. Brown, rent,	6 00
James Killoren, groceries,	6 00
Mary Grady, board,	6 00
Mrs. Mary Grady, board,	6 00
Mrs. F. C. Snow, rent,	6 00
Mark A. Kearns, rent,	21 00
Eugene Cossette, groceries,	9 00
Albert Brown, board,	10 00
Thomas McKenna, rent,	10 00
A. Katz, supplies,	8 00
W. M. Lord, groceries,	24 00
G. F. Rohen, services,	10 00
Mrs. J. L. Brown, board,	6 00
Mrs. Thomas Loughlin, rent,	8 00
Mrs. Thomas Loughlin, rent,	8 00
Hayes & Hodgdon, groceries,	6 00
Hayes & Hodgdon, groceries,	1 50
James McSorley, rent,	5 00
Thomas Tolmay, transportation,	8 55
F. W. Hooper, groceries,	13 00
John L. Foss, team,	1 50

J. A. Grimes, groceries,	21 00
W. N. Gray, groceries,	8 00
Mary Cole, board,	6 00
John Quinn, rent,	4 50
H. K. Reynolds, groceries,	3 00
George Gage, groceries,	7 95
York & Twombly, groceries,	5 00
James Lyons, rent,	4 00
F. A. Brown & Co., groceries,	8 00
F. N. Davis, rent,	32 00
F. G. Horne, services and groceries,	13 97
W. R. Tapley, dry-goods,	3 00
F. M. Bunker, fuel,	2 00
Annie P. Davis, board,	6 00
E. J. York, fuel,	4 80
D. Foss & Son, fuel,	1 00
D. Foss & Son, fuel,	60
E. A. Gowen & Son, groceries,	4 00
Herrett & Burnham, fuel,	6 80
C. E. Hayes, groceries,	28 00
J. H. Barker, rent,	9 00
George E. Greenfield, fuel,	7 00
J. H. Joyce, rent,	3 50
A. L. Faunce, burials,	13 00
B. F. Hanson, transportation,	5 00
C. P. Kinsman, groceries,	4 00
John Laughlin, board,	6 00
Mrs. John Hallam, board,	6 00
J. J. Shapleigh, groceries,	8 00
J. J. Shapleigh, groceries,	16 00
C. H. Cushing, groceries,	10 00
A. L. Calef, flour,	4 00
Feineman Bros., clothing,	1 75
T. W. Woodman, rents,	73 00
Clifford & Hoitt, rent,	6 00
Colbath Bros., supplies,	101 23
B. Cotter, or bearer, board,	6 00

Israel N. Hemon, groceries,	14 00
Jane W. Foster, rent,	5 00
C. A. Canney, groceries,	30 00
J. Killoren, groceries,	6 00
L. B. Foster, groceries,	9 00
E. T. Willson, groceries,	17 00
E. T. Willson, groceries,	6 00
A. St. Laurent, groceries,	8 00
Riley & Tuttle, groceries,	6 00
Amantha Joy, rent,	5 00
H. T. Whitehouse, groceries,	9 30
Mattie Walker, board,	7 50
Richards & Co., fuel,	22 50
N. X. Daigle, groceries,	16 00
C. H. Fairbanks, groceries,	22 00
Mary Reilly, rent,	4 00
J. M. Allard, board,	14 50
M. B. Hooper, rent,	3 00
Mrs. C. E. Gilman, board,	8 00
C. L. Blaisdell, groceries,	5 00
Mrs. C. W. Wilkinson, board,	6 00
William Potvin, groceries,	16 00
Mrs. J. L. Brown, board,	7 50
C. W. Townsend, supplies and rent,	2 67
Mrs. H. Bennett, partial support,	6 00
F. I. Decatur, groceries,	13 00
H. M. Hanson, groceries,	28 98
Rose Berry, board,	4 00
Z. D. Berry, rent,	3 00
George F. Babb, team and services,	3 50
W. H. Miller, groceries,	4 00
W. R. Tebbetts, clothing,	11 00
Spinney & Caswell, supplies,	1 00
C. Watson, groceries,	6 00
Mrs. C. O. Gilman, board,	8 00
W. S. Meserve & Son, wood,	10 00
F. E. Mooney, fuel,	3 50

Albert Brown, board,	10 00
Eugene Cossette, groceries,	9 00
John Fallon, rent,	3 00
Joseph Cole, rent,	4 00
L. D. Brown, rent,	6 00
Mark A. Kearns, rent,	7 00
Mater & Dowaliby, exchange of stoves,	1 00
Mary Grady, board,	6 00
Holbrook & Freeman, rent,	6 00
H. O. Chesley, services and medicine,	54 60
Mrs. Ira Locke, board,	10 00
Mary Cole, board,	6 00
Mrs. Cotter, or bearer, board,	6 00
Colbath Bros., supplies,	105 29
John Quinn, rent,	4 50
F. N. Davis, rent.	32 00
E. J. York, fuel,	9 25
Walter N. Gray, groceries,	6 25
Thomas McKenna, rent,	5 00
F. D. Brown & Co., groceries,	8 00
C. Watson, groceries,	6 00
J. A. Grimes, groceries,	21 00
York & Twombly, groceries,	5 00
F. E. Grimes, fuel,	15 75
W. M. Jenkins & Co., fuel,	36 76
Sarah S. Thurston, rent,	3 00
H. K. Reynolds, groceries,	3 00
Tasker & Chesley, burials,	70 00
Tasker & Chesley, burials,	20 00
Tasker & Chesley, services,	5 00
F. I. Decatur, groceries,	8 00
C. H Cushing, groceries,	10 00
M. B. Hooper, rent,	3 00
Gagnon & Nolette, clothing,	5 00
D. Foss & Son, fuel,	1 00
W. R. Tapley & Co., blankets,	1 58
Walter Buzzell, groceries,	42 00

F. W. Hanson, clothing,	3 00
Raoul Roux, groceries,	1 50
C. P. Kinsman, groceries,	4 00
Mrs. John Hallam, board,	6 00
John Loughlin, board,	6 00
George E. Greenfield, fuel,	9 75
Carignan & Lacourseur, groceries,	8 00
George Gage, groceries,	8 00
James Lyons, or bearer, rent,	4 00
Clifford & Hoitt, rent,	6 00
C. E. Hayes, groceries,	25 00
J. D. Philbrick, transportation and expenses,	7 64
Israel N. Hemon, groceries,	14 00
Herrett & Burnham, fuel,	5 00
L. B. Foster, groceries,	9 00
Mrs. J. L. Brown, board,	6 00
B. A. Keyes, rent,	8 00
L. D. Brown, rent,	6 00
J. M. Allard, board,	15 50
Amantha Joy, rent,	5 00
George S. Fall, board and care,	9 00
Annie P. Davis, board,	6 00
Mrs. F. C. Snow, rent,	6 00
J. Killoren, groceries,	6 00
Boston & Maine Railroad, or bearer, transportation,	12 90
Dr. F. L. Keay, services,	2 00
J. W. Cater, services,	50 00
W. H. Miller, groceries,	4 00
Z. D. Berry, rent,	3 00
J. G. Gagne, burial,	16 00
H. D. Freeman, clothing,	2 00
H. M. Hanson, groceries,	27 36
Rose Berry, board,	4 00
C. H. Fairbanks & Co., groceries,	22 00
J. J. Shapleigh, groceries,	8 00
Mrs. C. W. Wilkinson, board,	7 50
Riley & Tuttle, groceries,	30 50

C. L. Blaisdell, groceries,	5 00
William Potvin, groceries,	16 00
Eugene Cossette, groceries,	9 00
James McSorley, rent,	5 00
Mary Reilly, rent,	4 00
A. St. Laurent, groceries,	8 00
County of Belknap, aid rendered,	64 50
Mrs. Ira Locke, board,	10 00
Seth W. Hayes, custody and conveyance,	2 00
Mrs. C. E. Gilman, board,	8 00
C. C. Rogers, services and medicines,	75 50
George F. Rohan, services and expenses,	20 00
J. H. Barker, rent,	9 00
E. T. Willson, groceries,	17 00
E. T. Willson, groceries,	6 00
Lizzie L. Davis, wood,	5 25
Mrs. H. Bennett, or bearer, partial support,	6 00
George S. Fall, or bearer, board and care,	6 00
I. P. Marcotte, groceries,	20 00
Hayes & Hodgdon, groceries,	4 50
Hayes & Hodgdon, groceries,	6 00
Total,	$10,102 43

CHILDREN.

Catherine Breen, board,	$4 00
Walter Buzzell, board,	5 58
H. T. Henderson, board,	5 00
Dover Childrens' Home, board,	65 00
Mrs. Mercy E. Foss, board,	5 00
A. F. Austin, board,	4 00
H. E. Hughes, shoes,	3 25
Mrs. M. F. Flood, board,	4 00
Mrs. Mary Holland, board,	4 00
Infant Asylum, board,	8 00
St. Joseph's Boys' Home, board of children,	88 21
Nora Hagerty, board,	12 00
Littlefield, Frary & Co., hardware and labor,	5 37

Mrs. H. T. Thompson, board,	6 54
St. Peter's Orphanage, board,	34 68
State Industrial School, board of children,	156 86
Notre Dame Hospital, board,	15 00
Octave Cote, or bearer, board and care,	25 00
F. W. Hanson, clothing,	1 60
H. Tilden Henderson, board,	5 00
Mrs. M. F. Flood, board,	4 00
Mary Holland, board,	4 00
Edward Hughes, board,	3 00
Mercy E. Foss, board,	5 00
Infant Asylum, board,	8 00
Nora Hagerty, board,	15 00
Catherine Breen, board,	4 00
A. F. Austin, board,	4 00
Dover Childrens' Home, board,	60 85
Herrett & Burnham, fuel,	6 50
Notre Dame Hospital, board,	15 00
St. Joseph's Boys' Home, board,	85 00
George E. Smith, or bearer, transportation, etc.,	6 72
Mary Cormier, board,	8 00
Dover Childrens' Home, board,	60 00
Charles Walker, or bearer, repairing shoes,	1 00
Mrs. Mercy E. Foss, board,	5 00
M. Fray & Co., clothing,	2 50
St. Joseph's Boys' Home, board,	85 00
A. T. Austin, board,	4 00
Dover Furniture Co., baby jumper,	2 50
H. T. Henderson, board,	5 00
Nora Hagerty, board,	12 00
Edward Hughes, board,	3 00
D. Foss & Son, fuel,	1 00
Delia Lacasse, board,	4 00
St. Peter's Orphanage, board,	63 68
Feineman Bros., clothing,	2 00
Infant Asylum, board,	8 00
Notre Dame Hospital, board,	15 75

Mrs. M. F. Flood, board,	4 00
Mary Holland, board,	6 00
Catherine Breen, board,	8 00
Edward Hughes, board,	3 00
Dover Childrens' Home, board,	62 50
F. W. Hanson, clothing,	5 33
A. F. Austin, board,	4 00
Mary Cormier, board,	4 00
Mary Cormier, board,	4 00
Mercy E. Foss, board,	5 00
Nora Haggerty, board,	12 00
M. F. Flood, board,	4 00
H. T. Henderson, board,	5 00
Notre Dame Hospital, board,	15 00
State Industrial School, board,	13 28
Mrs. Ayer, board,	7 50
St. Peter's Orphanage, board,	40 00
Mrs. Mary Holland, board,	4 00
St. Joseph's Boys' Home, board,	85 00
St. Mary's Orphanage, board,	71 00
St. Mary's Orphanage, board,	72 00
John P. Hayes, board,	25 50
H. T. Henderson, board,	5 00
Lothrops, Farnham & Co., clothing,	15 16
Catherine Breen, board,	4 00
C. E. Brewster Co., supplies,	75
M. Taylor, dry-goods,	2 25
Mrs. Mercy E. Foss, board,	5 00
Delia Lacasse, board,	4 00
M. F. Flood, board,	4 00
Edward Hughes, board,	3 00
Dover Childrens' Home, board,	60 75
A. F. Austin, board,	4 00
Nora Haggerty, board,	15 00
Notre Dame Hospital, board,	15 00
Mary Holland, board,	4 00
St. Joseph's Boys' Home, board,	80 00

St. Peter's Orphanage, board,	37 84
Dover Childrens' Home, board,	60 00
Tilden Henderson, board,	5 00
J. E. Clough, care of Walker child,	5 50
Catherine Breen, board,	4 00
Notre Dame Orphanage, board,	15 00
G. E. Buzzell, shoes,	17 90
Nora Haggerty, board,	12 00
St. Peter's Orphanage, board,	32 50
Blanche Lacasse, board,	4 00
Mrs. M. F. Flood, board,	4 00
Mrs. Mary Holland, board,	4 00
St. Joseph's Boys' Home, board,	80 00
St. Mary's Orphanage, board,	59 75
St. Mary's Orphanage, board,	68 00
St. Mary's Home, board,	75 00
St. Mary's Orphanage, board,	74 00
Mrs. H. T. Thompson, board,	12 54
Mrs. H. T. Thompson, board,	6 33
Mrs. H. T. Thompson, board,	4 20
Walter Buzzell, groceries,	8 00
Mrs. Mercy E. Foss, board,	5 00
Dover Childrens' Home, board,	61 50
St. Joseph's Boys' Home, board,	80 00
Roberts Bros., shoes,	1 70
Nora Haggerty, board,	12 00
Mary Holland, board,	4 00
Notre Dame Orphanage, board,	15 00
St. Peter's Orphanage, board,	40 00
Tilden Henderson, board,	5 00
Edward Hughes, board,	3 00
Mary Cormier, board,	12 00
Mercy E. Foss, board,	5 00
Catherine Breen, board,	4 00
Catherine Breen, board,	4 00
Dover Childrens' Home, board,	65 00
Mrs. A. B. Butler, or bearer, board and care,	50 00

Delia Lacasse, board,	4 00
Mary Holland, board,	4 00
Edward Hughes, board,	3 00
Mercy E. Foss, board,	5 00
Nora Haggerty, board,	15 00
H. T. Henderson, board,	5 00
Roberts Bros., shoes,	22 65
H. Tilden Henderson, board,	5 00
Notre Dame Hospital, board,	15 00
St. Joseph's Boys' Home, board,	80 00
St. Peter's Orphanage, board,	38 84
Mrs. Julia Fleury, board,	10 00
Mercy E. Foss, board,	5 00
St. Mary's Orphanage, board,	71 50
St. Mary's Orphanage, board,	68 00
Catherine Breen, board,	4 00
Lothrops, Farnham & Co., clothing,	1 60
Dover Childrens' Home, board,	65 00
Mrs. Holland, board,	4 00
Delia Lacasse, board,	4 00
Nora Haggerty, board,	12 00
Notre Dame Hospital, board,	15 00
Edward Hughes, board,	3 00
St. Joseph's Boys' Home, board,	80 00
St. Peter's Orphanage, board,	40 00
Total,	$3,180 96

JAIL.

J. E. Vickery, supplies,	$3 02
G. W. Parker, board,	670 13
James H. Kennedy, labor,	7 40
Spinney & Caswell, supplies,	8 85
N. E. Tel. & Tel. Co., telephone,	2 82
Hayes & Hodgdon, oil,	65
E. O. Richardson, or bearer, fuel,	5 50

C. L. Jenness, hardware,	2 57
Twin State Gas & Electric Co., lights,	57 21
J. H. Seavey, hardware supplies,	2 37
D. Foss & Son, fuel,	2 21
D. Foss & Son, fuel,	1 00
George A. Webster, labor and supplies,	27 50
L. K. Ross, supplies,	3 25
Dover Water Works, water,	68 66
N. E. Tel. & Tel. Co., telephone,	3 40
Roberts Bros., supplies,	1 25
A. J. Libby, supplies,	4 32
E. O. Richardson, fuel,	5 50
D. Foss & Son, fuel,	1 00
Walter Buzzell, fuel,	5 50
N. E. Tel. & Tel. Co., telephone,	3 00
Hayes & Hodgdon, supplies,	1 50
Dover Water Works, labor and supplies,	3 05
Twin State Gas & Electric Co., electric lights,	10 27
B. D. Stewart, labor and supplies,	5 43
Roberts Bros., shoes,	1 50
Tenney, Morse & Co., water pipe,	409 84
E. C. Littlefield, photographs,	25 00
George Gage, coal,	27 00
N. E. Tel. & Tel. Co., telephone,	10 24
Haskell, Adams & Co., supplies,	3 50
J. H. Seavey, hardware,	5 40
J. H. Seavey, hardware,	1 52
D. Foss & Son, fuel,	2 00
Roberts Bros., shoes,	27 50
F. W. Hanson, clothing,	4 20
Littlefield, Frary & Co., labor and supplies,	6 19
F. E. Grimes, fuel,	27 62
Tenney, Morse & Co., hydrant,	23 00
Twin State Gas & Electric Co., electric light,	14 74
Harry P. Nason, turnkey,	1 50
F. I. Smith, board,	659 94
Beach Soap Co., soap,	3 78

Herrett & Burnham, fuel,	27 00
George A. Drake, supplies and labor,	6 13
H. O. Chesley, M. D., services and expenses,	55 95
Dr. E. E. Gowen, services,	2 00
D. Foss & Son, fuel,	2 00
G. A. Webster, labor and supplies,	15 52
F. W. Hanson, clothing,	30 20
N. E. Tel. & Tel. Co., telephone,	3 56
J. Herbert Seavey, supplies,	9 75
I. B. Williams & Sons, straps,	13 75
James Somers, shears,	1 25
Edwin M. Carr, brick,	2 50
James J. Oherne, jobbing,	50
Herrett & Burnham, coal,	265 77
Beach Soap Co., soap-powder,	3 85
Littlefield, Frary & Co., supplies and labor,	5 64
William Hacking, jail repairs,	53
Lothrops, Farnham & Co., shoes,	23 40
Hayes & Hodgdon, oil,	1 30
N. E. Tel. & Tel. Co., telephone,	2 40
D. Foss & Son, wood,	1 00
N. E. Tel. & Tel. Co., telephone,	4 10
Twin State Gas and Electric Co., electric lights,	69 35
Dover Water Works, labor and supplies,	396 66
Frank I Smith, board of prisoners,	679 68
Frank I. Smith, supplies,	5 80
Boston Clothing House, clothing,	12 00
Hayes & Hodgdon, supplies,	1 95
H. O. Chesley, M. D., services and medicines,	52 70
Dover Water Works, water,	68 66
N. E. Tel. & Tel. Co., telephone,	4 86
D. Foss & Son, fuel,	2 00
Gerald A. Scarr, labor and supplies,	21 50
L. K. Ross, supplies,	1 75
Littlefield, Frary & Co., labor and supplies,	17 60
Herrett & Burnham, coal,	6 75
J. Hurd & Son, shoes,	19 95

William F. Thayer, exchange of stoves,	30 80
A. J. Libby, supplies,	1 10
N. E. Tel. & Tel. Co., telephone,	3 79
Beach Soap Co., soap and ashes,	6 85
Dover Water Works, water,	19 35
Spinney & Caswell, labor and supplies,	3 00
D. Foss & Son, sash and fuel,	3 15
J. H. Seavey, hardware,	7 60
N. E. Tel. & Tel. Co., telephone,	2 59
Total,	$4,079 37

INSANE.

R. M. Handy, transportation,	$5 18
N. H. State Hospital, board,	704 39
Edwin C. Colbath, services and expenses,	246 17
D. L. Stokes, services,	5 00
R. M. Handy, transportation,	10 46
N. H. State Hospital, transportation,	1 30
J. H. Neal, M. D., services,	10 00
Kendall & Foster, burials,	24 00
Kendall & Foster, funeral expenses,	24 00
Ernest Duval, M. D., services,	5 00
E. C. McKone, services, transportation,	7 00
Total,	$1,042 50

MISCELLANEOUS.

Stephen D. Wentworth, services and expenses,	$55 00
N. E. Tel. & Tel. Co., telephone,	4 72
Benj. D. Benson & Son, book for treasurer,	15 10
Evelyn S. Wallingford, services,	2 00
William F. Hayes, services and expenses,	195 29
Jeremiah Langley, services and expenses,	186 54
N. E. Tel. & Tel. Co., telephone,	5 04
John T. Welch, stamped envelopes,	21 20
N. E. Tel. & Tel. Co., telephone,	7 17

N. E. Tel. & Tel. Co., telephone,	2 99
E. C. Colbath, services and expenses,	244 49
N. E. Tel. & Tel. Co., telephone,	3 66
W. T. Hayes, services and expenses,	210 18
George J. Foster, advertising and subscription,	26 00
N. E. Tel. & Tel. Co., telephone,	4 78
N. E. Tel. & Tel. Co., telephone,	2 28
Jeremiah Langley, services and expenses,	198 95
W. W. Scott, attendance and travel,	4 20
Dr. C. H. Fairbanks, attendance and travel,	4 20
F. H. Keenan, attendance and travel,	4 20
W. F. Nason, attendance and travel,	4 20
J. H. Wesley, attendance and travel,	4 20
J. Carrigan, attendance and travel,	5 00
A. Beaudoin, attendance and travel,	4 20
E. O. Fifield, attendance and travel,	5 80
C. A. Smart, attendance and travel,	4 40
I. L. Lucas, attendance and travel,	4 80
W. S. Pierce, attendance and travel,	4 20
T. J. Robinson, attendance and travel,	4 20
L. D. Haley, attendance and travel,	4 40
J. L. Meader, attendance and travel,	4 00
J. D. Philbrick, attendance and travel,	4 20
O. N. Hussey, attendance and travel,	6 00
J. H. Ham, attendance and travel,	6 00
S. F. Felker, attendance and travel,	4 20
J. Burque, attendance and travel,	5 00
E. A. Corson, attendance and travel,	4 20
W. A. Brown, attendance and travel,	6 00
S. B. Roberts, attendance and travel,	4 60
T. St. Laurent, attendance and travel,	5 00
Etta M. Hayes, typewriting,	35
H. H. Hayes, attendance and travel,	4 20
N. E. Tel. & Tel. Co., telephone,	4 52
H. F. Elder, attendance and travel,	4 20
Harry E. Hodgdon, letter heads,	4 50
J. T. Welch, stamped envelopes,	4 25

J. T. Welch, stamped envelopes,	21 24
N. E. Tel. & Tel. Co., telephone,	5 85
D. Cormier, attendance and travel,	5 00
C. C. Goss, salary from April 1, '07, to Jan. 1, '08,	150 00
Dr. G. A. Tolman, viewing body and autopsy of Katherine Ryan,	25 00
N. E. Tel. & Tel. Co., telephone,	4 62
Total,	$1,526 32

CONSTRUCTION.

E. J. York, lumber,	$17 99
G. A. Wiggin, lightning rods,	213 25
George Brown, services,	30 00
George J. Foster, printing proposals, New House of Correction,	7 00
Herman G. Lord, part payment, New House of Correction,	640 00
Tenney, Morse & Co., farm scales, lumber, pipe and supplies,	254 21
Spiers Fisk Brick Co., brick,	166 60
Cunningham Iron Co., automatic receiving tank,	80 00
Mason Regulator Co., reducing valve, flanges, etc.,	170 00
Stuart, Howland Co., electric supplies for new House of Correction,	86 17
Kiesel Fire Brick Works, fire brick and cement,	51 75
Walter D. Foss, moving and setting boiler,	290 00
Tenney, Morse & Co., water pipe and fittings,	263 07
H. W. Johns, Manville Co., fine felt blocks,	111 00
D. M. Dillon Steam Boiler Works, steam boiler and valve,	1,164 08
Arthur G. Varney, or bearer, carpenter work,	36 00
Edwin J. York, lumber and cement,	25 74
C. L. Jenness, Akron pipe,	43 61
H. W. Johns, Manville Co., roll frames and bolts,	16 00
Tenney, Morse & Co., radiators, valves, etc.,	78 20

Tenney, Morse & Co., pipe valves, etc.,	88 41
Callahan Supply Co., pipe valves and supplies,	120 53
Herman G. Lord, part payment on House of Correction,	2,700 00
D. M. Dillon Steam Boiler Works, for new boiler,	286 89
The Van Dorn Iron Works Co., window guards and steel work,	849 16
H. W. Johns, Manville Co., felting covering and filling,	284 14
Herman G. Lord, part payment, new House of Correction,	2,500 00
Tenney, Morse & Co., pipe fittings, etc.,	193 46
E. J. York, cement and lumber,	14 50
D. Foss & Son, door and sash,	18 27
Morrison & Foss, labor and supplies,	110 42
Morrison & Foss, labor on boiler,	4 55
H. W. Johns, Manville Co., Portland conduit,	105 84
Littlefield, Frary & Co., supplies and labor,	99 40
Smooth-On Manufacturing Co., cement,	2 80
William A. Grover, services and expenses, new House of Correction,	26 35
Tenney, Morse & Co., pipe fitting, etc., new House of Correction,	289 10
Tenney, Morse & Co., pipe fitting, oil, pumps and supplies,	133 29
W. A. Snow Iron Works, two cesspool traps,	6 00
George J. Foster & Co., printing, new House of Correction,	7 50
Charles M. Bailey, supplies, new House of Correction,	50 50
E. T. Willson, blocks, etc.,	34 30
Charles E. Upton, or bearer, labor steam fittings,	23 00
Roch Foundry & Machine Works, castings,	40 67
Herman G. Lord, labor and material, new House of Correction,	2,200 00
Edwin J. York, lime,	30 96
Total,	$13,965 07

SINKING FUND.

Interest on Sinking Fund, Strafford Savings Bank,	$726 90
Interest on Sinking Fund, Rochester Loan & Banking Co.,	234 93
Total,	$961 83

Recapitulation.

Cash on hand January 1, 1907,	$43,556 70	
Receipts by Stephen D. Wentworth, treasurer, from Jan. 1, '07, to April 1, '07,	578 87	
Receipts by Charles Carpenter Goss, treasurer, from April 1, '07, to Jan. 1, '08,	$120,219 94	
Total,		$164,355 51

EXPENDITURES.

Notes, C. C. Goss, treasurer,	$22,500 00
Interest, C. C. Goss, treasurer,	3,576 03
County Farm, C. C. Goss, treasurer,	23,065 07
County Farm, Stephen D. Wentworth, treasurer.	4,434 63
Court, Stephen D. Wentworth, treasurer,	1,794 39
Court, C. C. Goss, treasurer,	9,782 09
County paupers, C. C. Goss, treasurer,	10,102 43
County paupers, Stephen D. Wentworth, treasurer,	4,317 22
Children, Stephen D. Wentworth, treasurer,	1,478 86

Children, C. C. Goss, treasurer,	3,180 96	
Jail, C. C. Goss, treasurer,	4,079 37	
Jail, Stephen D. Wentworth,	867 40	
Insane, Stephen D. Wentworth,	781 31	
Insane, C. C. Goss, treasurer,	1,042 50	
Miscellaneous, C. C. Goss, treasurer,	1,526 32	
Miscellaneous, Stephen D. Wentworth, treasurer,	1,110 94	
Construction, Stephen D. Wentworth, treasurer,	28 39	
Construction, C. C. Goss, treasurer,	13,965 07	
Sinking fund, interest, C. C. Goss, treasurer,	961 83	
Sinking fund, interest, Stephen D. Wentworth, treasurer,	8,553 96	
Total,		$117,148 77
Cash on hand,		$47,206 74

Statement of County Debt

Issue Dec. 1, 1891, due Dec. 1, 1911, of bonds at 4%,		$70,000 00
New House of Correction loan,		
Note dated May 23, 1907, due May 23, 1908, at 5%,	$3,000 00	
Note dated May 23, 1907, due May 23, 1909, at 5%,	3,000 00	
Note dated May 23, 1907, due May 23, 1910, at 5%,	3,000 00	
Note dated May 23, 1907, due May 23, 1911, at 5%,	3,000 00	
Note dated May 23, 1907, due May 23, 1912, at 5%,	3,000 00	

Note dated May 23, 1907, due May 23, 1913, at 5%,	3,000 00	
Note dated May 23, 1907, due May 23, 1914, at 5%,	3,000 00	
Note dated May 23, 1907, due May 23, 1915, at 5%,	3,000 00	
		$24,000 00
Total,		$94,000 00
Cash on hand Dec 31, 1907,	$47,206 74	
Sinking fund in Strafford Savings Bank, of Dover, N. H.,	21,315 86	
Sinking fund in Rochester Loan & Banking Co., Rochester, N. H.,	8,234 93	
1907 tax due from towns, Jan. 1, 1908, and since paid,	4,691 52	
		$81,449 05
Net indebtedness,		$12,550 95

CHARLES CARPENTER GOSS,
County Treasurer.

We the undersigned, County Commissioners and County Auditors of Strafford County, hereby certify that we have examined the foregoing accounts of Charles Carpenter Goss, County Treasurer of said County, and find said accounts are correctly cast and properly vouched.

And we furthermore certify that we have destroyed by burning the following paid notes and coupons of said Strafford County, to wit:

Note of said County, dated July 9, 1907, payable in one month to the Merchants National Bank, of Dover, N. H., with interest at 4½ per cent. paid Aug. 12, 1907,	$2,500 00

Five coupons of said County payable June, 1907, at $4,	20 00	
Two coupons of said County payable June, 1907, at $10,	20 00	
Sixty-seven coupons of said County payable June, 1907, at $20,	1,340 00	
Total,		$3,880 00
Two notes of ten thousand dollars each, dated Oct. 19, 1907: one payable to the order of Merchants Savings Bank, of Dover, N. H.; the other payable to the order of Merchants National Bank, of Dover, N. H., in sixty days from date,	$20,000 00	
One coupon payable on June 1, 1907, at $4,	4 00	
Four coupons payable on Dec. 1, 1907, at $4,	16 00	
Two coupons payable on Dec. 1, 1907, at $10,	20 00	
Sixty-six coupons payable on Dec. 1, 1907, at $20,	1,320 00	
		$21,360 00
Total amount of notes and coupons of said County destroyed,		$25,240 00

JEREMIAH LANGLEY,
EDWIN C. COLBATH,
WILLIAM T. HAYES,
County Commissioners.

J. D. ROBERTS,
A. D. JONES,
County Auditors.